★★★★ JOJO'S BIZARRE ADVENTURE ★★★★

ジョジョの奇妙な冒険

ストーンオーシャン

★★★★ STONE OCEAN ★★★★

VOLUME 4: GO! FOO FIGHTERS

JUMP COMICS

行くぞ！ フー・ファイターズ

ジョジョの奇妙な冒険 Part 6 ストーンオーシャン

4 (67)

JOJO JOJO 荒木飛呂彦

About my lack of sleep. It seems that genetic code determines how much time a person needs to sleep. But recently, a strange event happened. Until six months before, I didn't have a clear mind without my eight hours of sleep, but lately, I've noticed that three or four hours were enough and that I didn't want to sleep for eight hours anymore even though I knew it was bad for my health. What caused this transformation? My change of diet? My pillow? This is a complete mystery.

— Hirohiko Araki

STONE OCEAN

Volume 04	GOI FOO FIGHTERS

Translation	Freshy
Cleanup	Musicedge, MistaL, Fingerprintz
Typesetting	Musicedge, MistaL, Natsas
Quality Control	TBD
	facebook.com/jojocoloredadventure

SHE'S DEAD!!

UWAA AAAA!!

SEARCH ABOUT 50 METERS AWAY FROM THE PERSON WHO JUST EXPLODED!!

HE MUST BE ON THE OTHER SIDE!!

SEARCH!!

WHERE... WHERE DID THE GUARD GO?!

I...IT'S GOING TO BE ME NEXT!!

THERE ARE SIX OF US! PART 3

AH!!

THERE ARE SIX OF US!

PART 3

HE'S OVER THERE!

HE'S DRIFTING OVER BY THE RIVER BANK!

WE NEED TO GET CLOSER TO THE GUARD!

I DON'T GET WHAT HAPPENED, BUT IF WE APPROACH HIM, THE ALARM WILL STOP AND WE WON'T EXPLODE!

WE GOTTA KILL THAT BITCH BEFORE SHE DOES!!

WAIT A SECOND, HERMÈS!

SHE'S THE ONE WHO SUDDENLY SNUCK IN AND KILLED THE GUARD WITH HER *STAND!*

THE GIRL THAT JUST EXPLODED SAID SHE *DIDN'T KNOW* THAT *SHORT-HAIR...*

IT MUST BE HER... THERE'S NO MISTAKE!

THE ENEMY IS DEFINITELY ONE OF THOSE THREE!

I THINK THAT ONE IS SUSPICIOUS! THE CHICK WITH THE SHAVED HEAD...

THAT CRAZY BASTARD!

BE CAREFUL, JOLYNE. HURRY AND GET BACK UP HERE!

IT'S BECAUSE WE WENT NEAR THE TRACTOR TIRE...SHE PROBABLY KILLED THE OTHER TWO LOST PRISONERS AS WELL!

SHE'S JUST PLAYIN' INNOCENT SO SHE CAN PICK US OFF ONE BY ONE WHEN OUR BACKS ARE TURNED!

COME ON, IT'S JUST AN ACT!

SHE MUST BE THE ***WATCHMAN!*** THE ONE RESPONSIBLE FOR ***PROTECTING*** THE DISCS!

IF THE ENEMY IS GOING TO INTERFERE WITH US GOING INTO THE WAREHOUSE AND GETTING THE DISC FROM THE TRACTOR TIRE, WE HAVE TO FIGHT...

BUT...

SHE'S REALLY PANICKING FROM FROM THAT LAST EXPLOSION... AND HER ***CUFFS*** ARE BEEPING TOO!

I HAVE ONE PIECE OF DOUBT, HERMÈS.

THAT SOUNDS ABOUT RIGHT.

.....
.....

WOULD THAT MEAN THAT ***SHAVED-HEAD*** WAS WAITING IN THAT WAREHOUSE BEFORE WE EVEN CAME TO THESE FIELDS?

LET'S JUST SAY THAT SHE IS THE ***CULPRIT.***

JUST LISTEN...

THAT *SHAVED-HEAD* IS DEFINITELY THE ENEMY!

SHE'S DEAD!

THE *CULPRIT* MUST BE ONE OF THESE THREE...

BUT... WHO COULD IT BE?

SOMEONE WHO COULD PROTECT THE DISC IN THESE *FIELDS*...

LISTEN, JOLYNE.

IT DOESN'T CHANGE THE FACT THAT THERE'S ONE MORE THAN WE STARTED WITH!

SHE'S A PRISONER.

THAT'S IMPOSS-IBLE.

WHAT ABOUT THE *ROLL CALLS* AT MORNING AND NIGHT? PRISONERS HAVE TO RETURN TO THEIR CELLS.

IT'S IMPOSSIBLE THAT SHE COULD HAVE WAITED THERE FOR 24 HOURS.

I... IS HE ALIVE? THE GUARD HAS A RADIO ON HIM!

I SEE THE RADIO ON HIS SHOUL-DER!

MAYBE WE CAN CALL FOR HELP!

BUT IT'S GOTTEN WET!

ベーズゥ

ドシャ

SPL-
ASH
SPL-
ASH
!!
JAIL

ゴゴゴゴゴ

JOLYNE, GET BACK! THERE'S SOMETHING THERE...

ゴ…

ゴゴゴゴゴ

JUST GET BACK! GET AWAY FROM THE WATER!

……

……

WHAT?

ドドド

P…

ゴゴゴゴ

ゴゴ

ゴゴ

ゴゴ

ガッ

NO...

DID YOU SEE SOME-THING, HERMÈS?

.....

.....

TO GET THE DISC FROM THE WARE-HOUSE...

BOTH THE GUARD AND THOSE THREE NEED TO BE WITHIN 50 METERS OF US...

AND THESE HANDCUFFS ARE A REAL PAIN...

BUT,

IT WAS NOTHING...

I'M NOT GOING INTO THOSE WETLANDS ANYMORE. AND JOLYNE, FROM NOW ON, WE'RE NOT GOING TO TRAVEL ALONE.

HUH?

HERMÈS?

ŦЭO

HERMÈS!

WHAT!?

IT CAN'T BE!

WH...

ザバ

ザバ

UGH!

WHAT...

WHAT IS...

!?

NGH!

I SUDDENLY SAW MY FACE...

...GOING ON!?

IN THAT BUCKET ...

GAH!

AGH!

SLCH

SLCH

SLCH

SLCH

WHAT IS THIS THING? IT'S LIKE SOME SORT OF *LARVA!*

WH... WHAT?! IN FRONT OF MY FACE... THIS...

HUH?
UGH!!

THERE WERE ALREADY SEVERAL OF THEM IN THE BUCKET!

ARGH! THEIR POWER!

THESE THINGS... IT WASN'T THAT THERE WAS NOTHING IN THE BUCKET...

I JUST WASN'T LOOKING HARD ENOUGH...

...NO!

WHAT THE FUCK! THIS THING! THERE'S TWO OF THEM NOW!

NOW THERE ARE FOUR! THIS THING...

KI...

HNGH!

KISS!

GAH!

HL FF
HL FF

HERMÈS!

DON'T GO IN... THE WATER!

JOLYNE! THE WATER...

DANGEROUS!

THERE'S MORE OF THEM... MULTIPLYING, EVEN!

THE WATER IS...

GET OUT OF THE WATER! YOU CAN'T CATCH UP!

IT WAS ALL PART OF THIS *STAND'S* PLAN! IT DELIBERATELY TRIED TO SPLIT US APART AND WENT FOR ME THE MOMENT YOU GOT OUT OF THE WATER!

DON'T COME! JOLYNE, IT'S... TOO FAR...

BEEP BEEP BEEP

BEEP BEEP BEEP

STONE FREE!

GRAH! THE...

YOU GOTTA GET OUT OF...

THE WATER ...

NOW! I'M GOING TO ATTACK IT!

AAAA

TRAVELING ON THE WOVEN THREADS...

JOLYNE...!

IT CAN'T BE. .ARE YOU ..?

YOUR .

YOUR BODY'S ...!

JO...

...LYNE!

UGH!

THERE ARE SIX OF US! PART 4

THERE ARE SIX OF US! PART 4

I CAN GET THROUGH MY OWN PROBLEMS BY MYSELF!

PIPIPI PIPIPI PIPIPI

PIPIPI PIPIPIPI

IS IT DIMINISHING? IT'S TOO FAR! DON'T COME HERE, JOLYNE!!

YOUR BODY'S STEADILY ...!

ORAA!

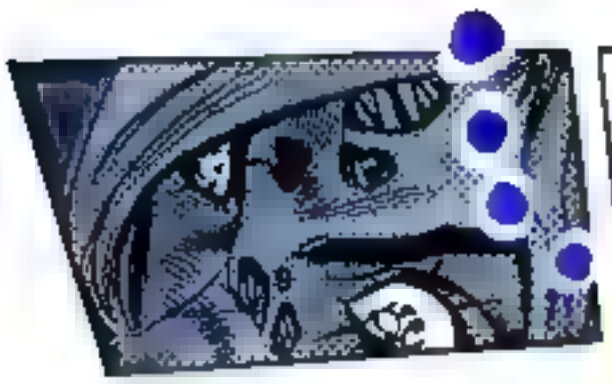

UGH...

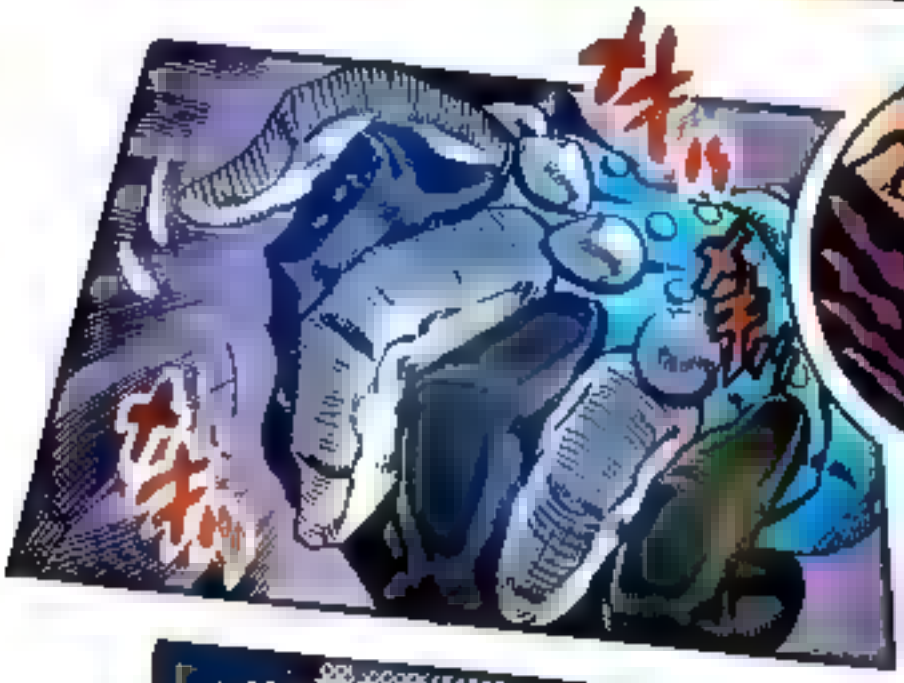

AND IT'S PRYING MY HAND OPEN...
AH.... T'S GOT A HOLD ON STONE FREE'S FIST...

ズズ
ゴ
ガク

NO WAY !!

I AGREE

YEAH

FROM MY BODY...

IF I DON'T RELEASE ALL OF THAT ***STRING*** FROM MY BODY, I WOULD HAVE BEEN KILLED

THIS GUY'S POWER...

GIMME A BREAK

IT'S REALLY A NO-WIN SITUATION

HER TORSO... THERE'S AN OPENING...

BUT JOL-YNE

DID SHE GET HIT ON PUR-POSE SO SHE COULD GRAB HIS ARM?

ORA ORA ORAAA!!!

WO-WHO-OOAAAAA

DON'T GET UP, HERMÈS!

UGHHOO OOO OO

GRAB IT IN THE WATER...

I KNOW. . THAT'S WHY I'M TELLING YOU TO NOT GET UP...

IT WAS IN THAT TINY AMOUNT OF WATER IN THE BUCKET AND T PULLED ME IN!

BUT IT MULTIPLES THOSE LITTLE STANDS TO MAKE A WHOLE!

WE GOTTA GET OUT OF THE WATER FAST!

THAT THING' I DON'T KNOW WHAT TO CALL IT EXACTLY . .

FOOOA AAAAH!

FOOO OOOO

THE *STRING* THAT I PULLED OUT TO GET HERE!

THUD

SHIT

SHIT

SHIT

SHIT

SHIT

SHIT

SHIT

SHIT

SHIT

SHIT

SHIT

SHIT

SHIT

SHIT

SHIT

SHIT

SHIT

SHIT

SHIT

SHIT

SHIT

SHIT

SHIT

SHIT

SHIT

SHIT

SHIT

SHIT

SHIT

SHIT

SHIT

SHIT

SHIT

SHIT

SHIT

SHIT

SHIT

SHIT

SHIT

SHIT

SHIT

SHIT

SHIT

SHIT

SHIT

SHIT

SHIT

SHIT

SHIT

SHIT

SHIT

SHIT

SHIT

SHIT

SHIT

SHIT

SHIT

SHIT

SHIT

SHIT

SHIT

SHIT

SHIT

SHIT

SHIT

SHIT

SHIT

SHIT

SHIT

SHIT

SHIT

SHIT

SHIT

SHIT

SHIT

SHIT

SHIT

SHIT

SHIT

SHIT

SHIT

SHIT

SHIT

SHIT

SHIT

SHIT

SHIT

SHIT

SHIT

SHIT

SHIT

SHIT

SHIT

SHIT

SHIT

SHIT

SHIT

SHIT

SHIT

SHIT

SHIT

SHIT

SHIT

SHIT

SHIT

SHIT

SHIT

SHIT

SHIT

SHIT

SHIT

SHIT

SHIT

SHIT

SHIT

SHIT

SHIT

SHIT

SHIT

SHIT

SHIT

SHIT

SHIT

SHIT

SHIT

SHIT

SHIT

SHIT

SHIT

SHIT

SHIT

SHIT

SHIT

SHIT

SHIT

SHIT

SHIT

SHIT

SHIT

SHIT

SHIT

SHIT

SHIT

SHIT

SHIT

SHIT

SHIT

SHIT

SHIT

SHIT

SHIT

SHIT

SHIT

SHIT

SHIT

SHIT

SHIT

SHIT

SHIT

SHIT

SHIT

SHIT

SHIT

SHIT

SHIT

SHIT

SHIT

SHIT

SHIT

SHIT

SHIT

SHIT

SHIT

SHIT

SHIT

SHIT

SHIT

SHIT

SHIT

SHIT

SHIT

SHIT

SHIT

SHIT

SHIT

SHIT

SHIT

SHIT

SHIT

SHIT

SHIT

SHIT

SHIT

SHIT

SHIT

SHIT

SHIT

SHIT

SHIT

SHIT

SHIT

SHIT

SHIT

SHIT

SHIT

SHIT

SHIT

SHIT

SHIT

SHIT

SHIT

SHIT

SHIT

SHIT

SHIT

SHIT

SHIT

SHIT

SHIT

SHIT

SHIT

SHIT

SHIT

SHIT

SHIT

SHIT

SHIT

SHIT

SHIT

SHIT

SHIT

SHIT

SHIT

SHIT

SHIT

SHIT

SHIT

SHIT

SHIT

SHIT

SHIT

SHIT

SHIT

SHIT

SHIT

SHIT

SHIT

SHIT

SHIT

SHIT

SHIT

SHIT

SHIT

SHIT

SHIT

SHIT

SHIT

SHIT

SHIT

SHIT

SHIT

SHIT

SHIT

SHIT

SHIT

SHIT

SHIT

SHIT

SHIT

SHIT

SHIT

SHIT

SHIT

SHIT

SHIT

SHIT

SHIT

SHIT

SHIT

SHIT

SHIT

SHIT

SHIT

SHIT

SHIT

SHIT

SHIT

SHIT

SHIT

SHIT

SHIT

SHIT

SHIT

SHIT

SHIT

SHIT

SHIT

SHIT

SHIT

SHIT

SHIT

SHIT

SHIT

SHIT

SHIT

SHIT

SHIT

SHIT

SHIT

SHIT

SHIT

SHIT

SHIT

SHIT

SHIT

SHIT

SHIT

SHIT

SHIT

SHIT

SHIT

SHIT

SHIT

SHIT

SHIT

SHIT

SHIT

SHIT

SHIT

SHIT

SHIT

SHIT

SHIT

SHIT

SHIT

SHIT

SHIT

SHIT

SHIT

SHIT

SHIT

SHIT

SHIT

SHIT

SHIT

SHIT

SHIT

SHIT

SHIT

SHIT

SHIT

SHIT

SHIT

SHIT

SHIT

SHIT

SHIT

SHIT

SHIT

SHIT

SHIT

SHIT

SHIT

SHIT

SHIT

SHIT

SHIT

SHIT

SHIT

SHIT

SHIT

SHIT

SHIT

SHIT

SHIT

SHIT

SHIT

SHIT

SHIT

SHIT

SHIT

SHIT

SHIT

SHIT

SHIT

SHIT

SHIT

SHIT

SHIT

SHIT

SHIT

SHIT

SHIT

SHIT

SHIT

SHIT

SHIT

SHIT

SHIT

SHIT

SHIT

SHIT

SHIT

SHIT

SHIT

SHIT

SHIT

SHIT

SHIT

SHIT

SHIT

SHIT

SHIT

SHIT

SHIT

SHIT

SHIT

SHIT

SHIT

SHIT

SHIT

SHIT

SHIT

SHIT

SHIT

SHIT

SHIT

SHIT

SHIT

SHIT

SHIT

SHIT

SHIT

SHIT

SHIT

SHIT

SHIT

SHIT

SHIT

SHIT

SHIT

SHIT

SHIT

SHIT

SHIT

SHIT

SHIT

SHIT

SHIT

SHIT

SHIT

SHIT

SHIT

SHIT

SHIT

SHIT

SHIT

SHIT

SHIT

SHIT

SHIT

SHIT

SHIT

SHIT

SHIT

SHIT

SHIT

SHIT

SHIT

SHIT

SHIT

SHIT

SHIT

SHIT

SHIT

SHIT

SHIT

SHIT

SHIT

SHIT

SHIT

SHIT

SHIT

SHIT

SHIT

SHIT

SHIT

SHIT

SHIT

SHIT

SHIT

SHIT

SHIT

SHIT

SHIT

SHIT

SHIT

SHIT

SHIT

SHIT

SHIT

SHIT

SHIT

SHIT

SHIT

SHIT

SHIT

SHIT

SHIT

SHIT

SHIT

SHIT

SHIT

SHIT

SHIT

SHIT

SHIT

SHIT

SHIT

SHIT

SHIT

SHIT

SHIT

SHIT

SHIT

SHIT

SHIT

SHIT

SHIT

SHIT

SHIT

SHIT

SHIT

SHIT

SHIT

SHIT

SHIT

SHIT

SHIT

SHIT

SHIT

SHIT

SHIT

SHIT

SHIT

SHIT

SHIT

SHIT

SHIT

SHIT

SHIT

SHIT

SHIT

SHIT

SHIT

SHIT

SHIT

SHIT

SHIT

SHIT

SHIT

SHIT

SHIT

SHIT

SHIT

SHIT

SHIT

SHIT

SHIT

SHIT

SHIT

SHIT

SHIT

SHIT

SHIT

SHIT

SHIT

SHIT

SHIT

SHIT

SHIT

SHIT

SHIT

SHIT

SHIT

SHIT

SHIT

SHIT

SHIT

SHIT

SHIT

SHIT

SHIT

SHIT

SHIT

SHIT

SHIT

SHIT

SHIT

SHIT

SHIT

SHIT

SHIT

SHIT

SHIT

SHIT

SHIT

SHIT

SHIT

SHIT

SHIT

SHIT

SHIT

SHIT

SHIT

SHIT

SHIT

SHIT

SHIT

SHIT

SHIT

SHIT

SHIT

SHIT

SHIT

SHIT

SHIT

SHIT

SHIT

SHIT

SHIT

SHIT

SHIT

SHIT

SHIT

SHIT

SHIT

SHIT

SHIT

SHIT

SHIT

SHIT

SHIT

SHIT

SHIT

SHIT

SHIT

SHIT

SHIT

SHIT

SHIT

SHIT

SHIT

SHIT

SHIT

SHIT

SHIT

SHIT

SHIT

SHIT

SHIT

SHIT

SHIT

SHIT

SHIT

SHIT

SHIT

SHIT

SHIT

SHIT

SHIT

SHIT

SHIT

SHIT

SHIT

SHIT

SHIT

SHIT

SHIT

SHIT

SHIT

SHIT

SHIT

SHIT

SHIT

SHIT

SHIT

SHIT

SHIT

SHIT

SHIT

SHIT

SHIT

SHIT

SHIT

SHIT

SHIT

SHIT

SHIT

SHIT

SHIT

SHIT

SHIT

SHIT

SHIT

SHIT

SHIT

SHIT

SHIT

SHIT

SHIT

SHIT

SHIT

SHIT

SHIT

SHIT

SHIT

SHIT

SHIT

SHIT

SHIT

SHIT

SHIT

SHIT

SHIT

SHIT

SHIT

SHIT

SHIT

SHIT

SHIT

SHIT

SHIT

SHIT

SHIT

SHIT

SHIT

SHIT

SHIT

SHIT

SHIT

SHIT

SHIT

SHIT

SHIT

SHIT

SHEET

SHIT

SHIT

SHIT

SHIT

SHIT

SHIT

SHIT

SHIT

SHIT

SHIT

SHIT

SHIT

SHIT

SHIT

SHIT

SHIT

SHIT

SHIT

SHIT

SHIT

SHIT

SHIT

SHIT

SHIT

SHIT

SHIT

SHIT

SHIT

SHIT

SHIT

SHIT

SHIT

SHIT

SHIT

SHIT

SHIT

SHIT

SHIT

SHIT

SHIT

SHIT

SHIT

SHIT

SHIT

SHIT

SHIT

SHIT

SHIT

SHIT

SHIT

SHIT

SHIT

SHIT

SHIT

SHIT

SHIT

SHIT

SHIT

SHIT

SHIT

SHIT

SHIT

SHIT

SHIT

SHIT

SHIT

SHIT

SHIT

SHIT

SHIT

SHIT

SHIT

SHIT

SHIT

SHIT

SHIT

SHIT

SHIT

SHIT

SHIT

SHIT

SHIT

SHIT

SHIT

SHIT

SHIT

SHIT

SHIT

SHIT

SHIT

SHIT

SHIT

SHIT

SHIT

SHIT

SHIT

SHIT

SHIT

SHIT

SHIT

SHIT

SHIT

SHQ

FOOO-
AHHH-
HHHH!!

KOO

KOO

KOO

WH... WHAT?!

IT'S FAST...

UGH...

IT HAS POWER TOO, BUT THIS SPEED!

WHAT THE HELL IS THIS?! IF A *STAND* IS TOO FAR AWAY FROM ITS USER. ITS POWER AND SPEED SHOULD WEAKEN!

OH, SHIT ...!

C...

CRAP!

IT'S GOING TO CATCH UP!

I'LL TAKE IT OFF NOW.

I ALREADY PUT A *STICKER* ON IT...

CALM DOWN, JOLYNE ...

WHEN I WAS CAUGHT IN ITS ARMS ...

!!

GAHH-HHHH-HHHH!!

ITS ARM... IS BEING REGENER-ATED?

GET BACK! RUN FARTHER AWAY, JOLYNE!

FOOO- FOOO- AHHHH!!

I GUESS IT CAN'T COME ON LAND . .

IT SANK . .

WHEN WE'RE UNDER-WATER .

AS I THOUGHT, IT CAN ONLY ATTACK .

WTF

I DON'T KNOW IF HE'S ALIVE AND I DON'T UNDERSTAND HOW IT HAPPENED!

PLEASE RESPOND !!

JUST HURRY UP AND SEND SOME HELP!

THE GUARD GOT IN AN ACCI-DENT!

I'M PRISONER NUMBER FE-31215! THERE'S BEEN SOME TROUBLE! IT'S AN EMERGENCY!

ALL THREE OF YOU, GET AWAY FROM THE WATER!

ALL OF YOU, STOP RIGHT HERE!

WHAT THE HELL JUST WENT ON WITH YOU GUYS JUST NOW?

IT SEEMED ALMOST LIKE YOU GUYS WERE RUNNING ON THE WATER.

WE HAVE TO DEFEAT THE USER FIRST...

I GUESS... TO GET THE DISC...

WE'RE GOING TO FIND OUT WHO THAT IS!

AND THE *CULPRIT* IS DEFINITELY *ONE* OF YOU GUYS!

EVERYTHING - THE GUARD GETTING KILLED THE DISAPPEARING OF THE PRISONERS TRYING TO DROWN US IS THAT BITCH'S FAULT!

WHO'S THE ONE THAT SNUCK IN HERE!? WE'RE GONNA HAVE TO MAKE ONE OF YOU REMEMBER!

I KNOW THE *ENEMY'S ONE* OF YOU BITCHES!

DON'T TRY ANY-THING WEIRD!

I'M TALK N ABOUT HOW THERE S ONE MORE OF US SINCE WE WENT NEAR THAT WARE-HOUSE!

I TOLD YOU NOT TO ***FUCKING MOVE!!***

I SEEM TO REMEMBER THAT THE ***CHICK WHO EXPLODED*** DIDN'T KNOW WHO YOU WERE.

YOU, SHAVED-HEAD

YOU AND I ARE GOING TO GET KILLED!

IF WE DON'T GET SERIOUS AND FIND OUT WHO IT IS...

WHAT THE HELL ARE YOU SAYING . . ?

IS THERE ANYONE WHO REMEMBERS SEEING THIS SHAVED-HEAD FROM THE START?!

HOW 'BOUT IT, YOU TWO?!

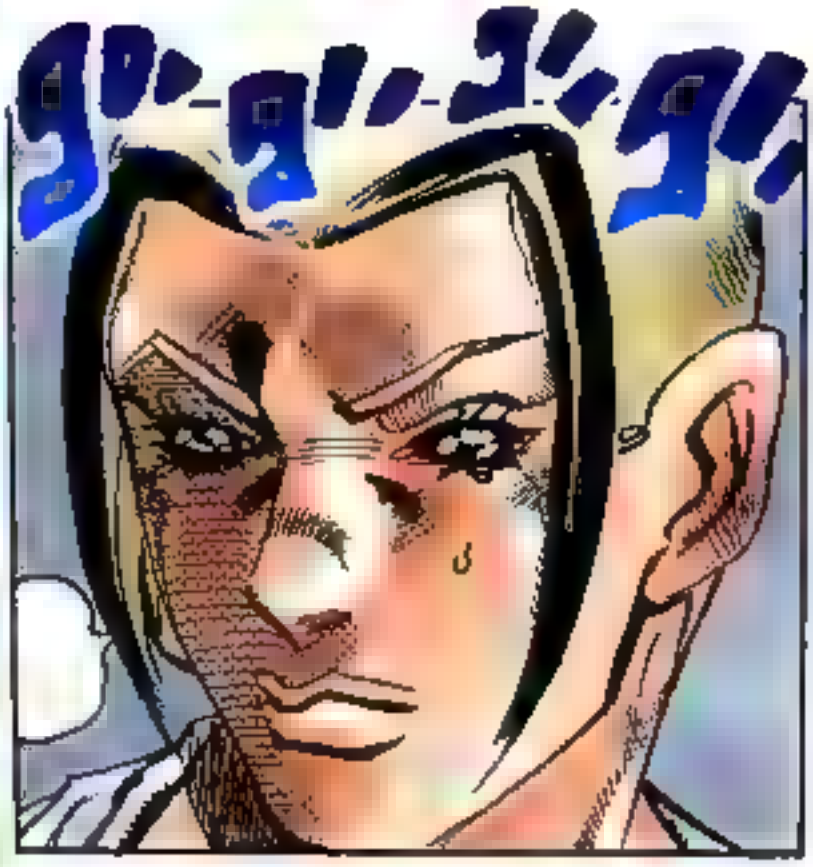

HEY! YOU KNOW THAT I WAS HERE FROM THE BEGINNING, RIGHT?

WELL, I'M GOING TO SAY THAT I DON'T REMEMBER SEEING YOU OR THEM!

I SAID THAT I DIDN'T WANT TO GET IN THE WATER .. YOU REMEMBER THAT, DON'T YOU?

SHUT THE FUCK UP! I'M THE ONE ASKING QUESTIONS HERE!

YOU GOTTA BE KIDDING! HOW DO YOU THINK ANY OF US KILLED THE GUARD?

WAIT A SECOND, YOU!

NO ONE KNOWS WHO YOU ARE EITHER!

HEY!

I DON'T REMEMBER YOU AT ALL.

MAYBE YOU'RE JUST TRYING TO *BULLSHIT*

IF I WAS THE ONE THAT KILLED THE GUARD, WOULD I DO ANYTHING TO DRAW MORE ATTENTION?

I WAS THE ONE THAT CALLED FOR HELP ON THE RADIO!

YOU HAVE A NOSEBLEED...

WAIT A SECOND...

YOU THERE ...

HUH?

OH, IT'S TRUE.

WHY DO I HAVE A NOSE-BLEED?

I DIDN'T SEE TOO CLEARLY, BUT .. HERMES.

THERE WAS ONE PERSON THAT STAG-GERED. .

WHEN WE PUNCHED THAT ENEMY STAND BEFORE...

YOU, GET BACK!!

BACK UP SO YOU GET FAR AWAY FROM THE WATER!!

THERE ARE SIX OF US! PART 5

그것은 무엇인가?

I'M GOING TO GET TO THE FUCKING BOTTOM OF THIS!!

I TOLD YOU TO GET CLOSER TO THE FIELDS!!

SNIFF

HEY YOU AREN'T

YOU.

THINK THERE'S SOMETHING WRONG WITH ME HAVING A NOSEBLEED? ARE YOU SAYING I'M THE *CULPRIT*?!

DON'T YOU THINK THIS *TAN GIRL* MIGHT HAVE HIT ME ON PURPOSE?!

IT'S BECAUSE HER FIST HIT ME SQUARE IN THE FACE!

YOU WERE WATCHING RIGHT?

NO! YOU HAVE TO THINK MORE CAREFULLY! THIS NOSEBLEED IS FROM WHEN THAT BITCH SUDDENLY GRABBED ME!

IT'S SCRAPED ...AND IT'S BLEED.NG!!

SEE, THERE'S PROOF OF IT, HER HAND ...

ALL RIGHT? I REMEMBER THAT ALLIGATOR WARDEN'S INCIDENT...

THE CULPRIT'S GOTTA BE ONE OF YOU TWO!

FINE, IF YOU GUYS WANNA PLAY LIKE THAT... I CAN PROVE TO YOU THAT I WAS HERE! I JUST REMEMBERED...

IT JUST BUMPED AGAINST HER TEETH! AND NOW YOU GUYS ARE BABBLIN' ABOUT *ONE MORE OF US AND ENEMIES* ...

HEY... WHAT ARE YOU... WHAT ARE YOU GUYS SAYING?

MAYBE THEY GOT EATEN BY AN ALLIGATOR... OR SOMETHIN'!

. .OH, YEAH ..

YOU, THERE! YOU'RE THE ONE WHO INSULTED IT!

ON THE GROUNDS... YOU MADE FUN OF THAT ALLIGATOR DOLL!

BEFORE WE CAME ON THIS SEARCH! THE THING WITH THE *WARDEN'S STUFFED ALLIGATOR!*

AH.

G.D.S.

THERE WAS AN EXPLANATION BY THE GUARD ABOUT OUR EXPLODING HANDCUFFS!

AND AFTER THAT

ASK THESE GUYS IF THEY REMEMBER THAT TOO!

SEE?! WASN'T ME THEN, THE ONE THAT SUDDENLY APPEARED!

HEY . IF YOU'RE TALKING ABOUT THAT, I REMEMBER IT TOO AFTER FIVE PEOPLE RAISED THEIR HANDS TO VOLUNTEER.

.. ..
. . ...

JO.
JOLYNE!

.....

HOW DID YOU KNOW THAT SHE WAS THE ONE?!

NO..

GAH.

UGH

UGH

UGH

UGH

IS THIS BLACK-HAIR THE ENEMY?!

THI, THIS ONE ?!

FLASH

I THOUGHT IT WOULD BE FASTER IF WE TOOK CARE OF ALL OF THEM...

BECA-USE THINGS ARE GETTING MORE DANG-EROUS!

IT SEEMS AS IF ALL THREE ARE TELLING THE TRUTH...

TRUTH BE TOLD, I DON'T HAVE A CLUE...

HUH?

HUH?

THI...

THIS GUY ...?!

YOU FUCKING SWINE

DON'T THINK YOU CAN PUNCH US.

JUST BECAUSE OF THAT GIRL

YOU.

ドドドドド

HUH ?!

AND USE IT TO RUN ACROSS THE WATER ..

HAD THAT ABILITY, TO TURN INTO *STRING*

I DIDN'T THINK... THAT YOU .

TO ESCAPE FROM THAT SITUATION

!?

AFTER I SEPARATED YOU

I WAS PLANNING TO TAKE CARE OF YOU TWO .

I... AGREE...

ONE BY ONE .

ドドドドド

!?

WHAT THE HELL ARE THESE GUYS!!?

HE MIGHT WANT TO TAKE THEIR ABILITIES FIRST WITHOUT KILLING THEM, SO HE CAN TURN THEM INTO DISCS.

ALL... ALL THREE OF THEM?!

WHAT...

WHA...

WHAT'S GOING ON, WHERE'S THE REAL USER!? THERE CAN ONLY BE ONE CULPRIT!!

ABOUT THESE GUYS? IF HE DOESN'T...

WHITE SNAKE. I WONDER IF HE KNOWS ..

ドドドドド

ドドドド

DISC

DISC

DISC

MY DIVIDED BODY IS NOW WHOLE AGAIN.

THE BODY THAT I CREATED FROM THE BODIES OF THE LOST PRISONERS!

IT'S ASSEMBLING!

ドドドド

ドドドド

AND SOMEHOW, YOU KNEW THE EXACT LOCATION OF THE OTHER DISCS! MY MISSION S TO DESTROY ANYONE WHO APPROACHES THE DISCS IN THE WAREHOUSE, THAT IS HOW I WILL REPAY MY DEBT!

I WILL PROTECT MYSELF, NO MATTER WHAT...

THE DISC THAT *WHITE SNAKE* GAVE ME...

...THIS *ABILITY* AND THIS *INTELLECT* ...

A DISC!

THERE'S A DISC INSIDE ITS HEAD... WHAT'S GOING ON?!

FUCK!! WHERE IS THIS STAND'S USER ANYWAY?!

NO HERMÈS... THE OPPO-S.TE

WE CAN'T LET TH S GUY NEAR THE WATER ..

RUN AROUND BEHIND HIM TO THE FIELDS, JOLYNE!

AN *ORGANISM* THAT WAS BORN FROM THE WATER DUE TO THE *DISC'S POWER*...

THIS THING...

IS A *LIVING ORGANISM.*

THE USER IS ITSELF! ...THAT MEANS THAT DISC'S PROTECTOR WASN'T A HUMAN...

IN ORDER FOR US TO GET THE DISC, WE NEED TO DEFEAT IT WITHOUT LETTING IT GET TO THE WATER!

WHEN YOU SAY *A LIVING THING*, YOU MEAN THOSE MAGGOT-LOOKING THINGS THAT WERE IN THE WATER?!

9:50

IT'S PROBABLY USING OTHER PEOPLE'S BODIES TO GET AROUND.

IN ORDER TO PROTECT THE DISC IN A WATER-FREE ENVIRON-MENT...

BY MULTIPLYING AND DIVIDING, IT'S HERE ON LAND NOW TO PROTECT THE WAREHOUSE!

BUT LIKE A CAR NEEDS GASOLINE, IT PROBABLY NEEDS TO REPLENISH ITS WATER SUPPLY SOMEHOW...

IF YOU'RE GOING TO REFER TO ME, CALL ME BY THAT NAME!

FIGHTERS!!

FRED HOYLE, AN ASTRONOMER, ONCE SAID...

HOW CAN SOME MAGGOTS LEARN HOW TO SPEAK?!

WHAT ARE YOU SAYING, JOLYNE!? THERE'S GOTTA BE A HUMAN CONTROLLING THIS THING SOMEWHERE!

THERE IS A PREEXISTING *INTELLECT* OF THE *COSMOS* THAT DESIGNED THE *ORIGINS OF LIFE FORMS*..."

"IT IS WRONG TO ASSUME, EVEN STATISTICALLY SPEAKING, THAT ORGANISMS SPONTANEOUSLY APPEARED ON THIS EARTH...

...SO,

IT CAN BE SAID THAT *INTELLECT* PRECEDED EVEN THE BIG BANG, AND THAT EVERY ORGANISM AND MATTER ITSELF IS GUIDED BY THAT *INTELLECT*, AND IS PART OF THAT LARGER *INTELLIGENCE*.

I THINK... IT'S TRYING TO SAY THAT IT DOESN'T NEED TO BE A HUMAN TO BE CAPABLE OF THOUGHT...

THAT EVEN PLANKTON CAN HAVE MEMORIES ...

WHA... WHAT THE FUCK IS THIS THING TALKING ABOUT ...?

I HAVE MORE INTELLECT THAN BOTH OF YOU!

I THOUGHT I TOLD YOU TO CALL ME *FOO FIGHTERS!*

FUCK

!!!

IT'S TRYING TO HIDE THE DISC BEFORE WE GET TO IT!!

FOO

FIGHTERS

IT CAN'T BE! THE DISC! SHIT, IT'S...

WHA ...

!!

!!

WE'VE GOT THESE *CUFFS* ON!

JO JOLYNE

THIS SIDE IS BAD, TOO. LOOK BEHIND YOU

THE SAFETY RANGE FOR THE BOMB IS 50 METERS! IT KNOWS THAT, SO IT'S RUNNING FOR THE WAREHOUSE! IT'S PLANNING TO KILL US AND SIMULTANEOUSLY GUARD THE DISC!

THI, THIS IS BAD... WE'RE IN SOME DEEP SHIT!

THE ONE THAT GOT US IN THE WATER IS HERE TOO! HE'S TRYING TO GRAB THE GUARD!

FOO FIGHTERS

PART ①

○Plankton from the wetlands that was given a DISC, thereby gaining *intellect* and a *Stand ability* named *Foo Fighters*. The user itself is also Foo Fighters
○As long as it has *water*, it can multiply and perform several tasks. (Right now, there's one more in the wetlands.) If it can find a human body, it can use the bodily fluids to move on land.
○Its mission is to protect the DISCs in the warehouse with its life.
○It looks like it has a tough exterior, but in reality it's comprised of plankton, giving it a bouncy and malleable texture.
○It believes in the theory of astrophysics that all *intellect*, which is essentially the basis of all living things, existed before the formation of the world. Where it got this information is unknown.

フー・ファイターズ

FOO FIGHTERS

RO!

RO!

LO!

RO!

EVEN IF IT HAS FULL CONFIDENCE OF BEING ABLE TO DO SO, IT'S SECOND PRIORITY!

I GET IT... IT'S AIM IS TO PROTECT THE DISCS... KILLING US AND RETURNING TO THE WATER...

IF IT BURIES THOSE *DISCS* SOMEWHERE, IT'LL BE IMPOSSIBLE FOR US TO FIND THEM AGAIN!

F

ITS TOP PRIORITY IS TO PROTECT... SO IT MUST BE PLANNING TO SECURE THE *DISCS* IN THE TRACTOR TIRE AND HIDE THEM SOMEWHERE ELSE!

H

LL

YURU

JYURU

I... IT'S OVER, JO-LYNE!

JYURU

WE GOTTA GIVE UP ON THAT DISC!

I'LL LEAVE THE HANDCUFF PROBLEM TO YOU...

HERMÈS...

OUR TOP PRIORITY IS PROTECTING THE GUARD'S BODY!!

IF WE DON'T *GET RID* OF THIS ONE FIRST, OUR CUFFS ARE GONNA EXPLODE!

HUH ...?
WHILE I RUN THE 50 METER LIMIT, HERMES! YOU'RE GOING TO RETRIEVE THE GUARD'S BODY AND BRING IT WITHIN MY SAFETY ZONE... THAT'S THE ONLY WAY!
I'LL LEAVE THE GUARD TO YOU!

AUGH

THERE'S NO TIME FOR THINKING, ASSHOLE! YOU'RE GONNA PAY FOR WHAT YOU DID EARLIER!!

WHAT THE HELL!?

LOL

I''

WAIT... WHAT!? WAIT A SECOND!

DUDUDE

ARE YOU FUCKING INSANE!?

FU

FU

BUT, SHIT!! IF THAT THING TAKES THE GUARD, ME AND JOLYNE ARE GOING TO EXPLODE ANYWAY...

WHAT...? SHE'S CRAZY! THAT'S RIDICULOUS... M-MAKING ME DO THAT...

OOOSHHAAAAAAAA!!

FOO-FOO-AHH!!

.....
.....

ドガ!
!!

BUT... USING MY *STICKERS* LIKE THIS...

PUTTING IT ON MY OWN ARM.

NEVER GONNA DO THAT AGAIN...

I DID IT, FUCK...

GROWING ANOTHER ARM USING MY *STICKERS*...

IT'S SURE TO HURT LIKE A BITCH.. BUT THERE'S NO WAY I CAN JUST LEAVE IT LIKE THIS..

SHIT... THAT FUCKER...

TOO LOW

UGH!!

TFOOM

IF I CAN JUST CARRY THIS...

ARGH HHHH!!

BEEP BEEP BEEP BEEP BEEP BEEP

ABOUT 50 METERS WITHIN THE WARE-HOUSE...

I... I MADE IT...

JOLYNE...

GR AH HHH HH!!

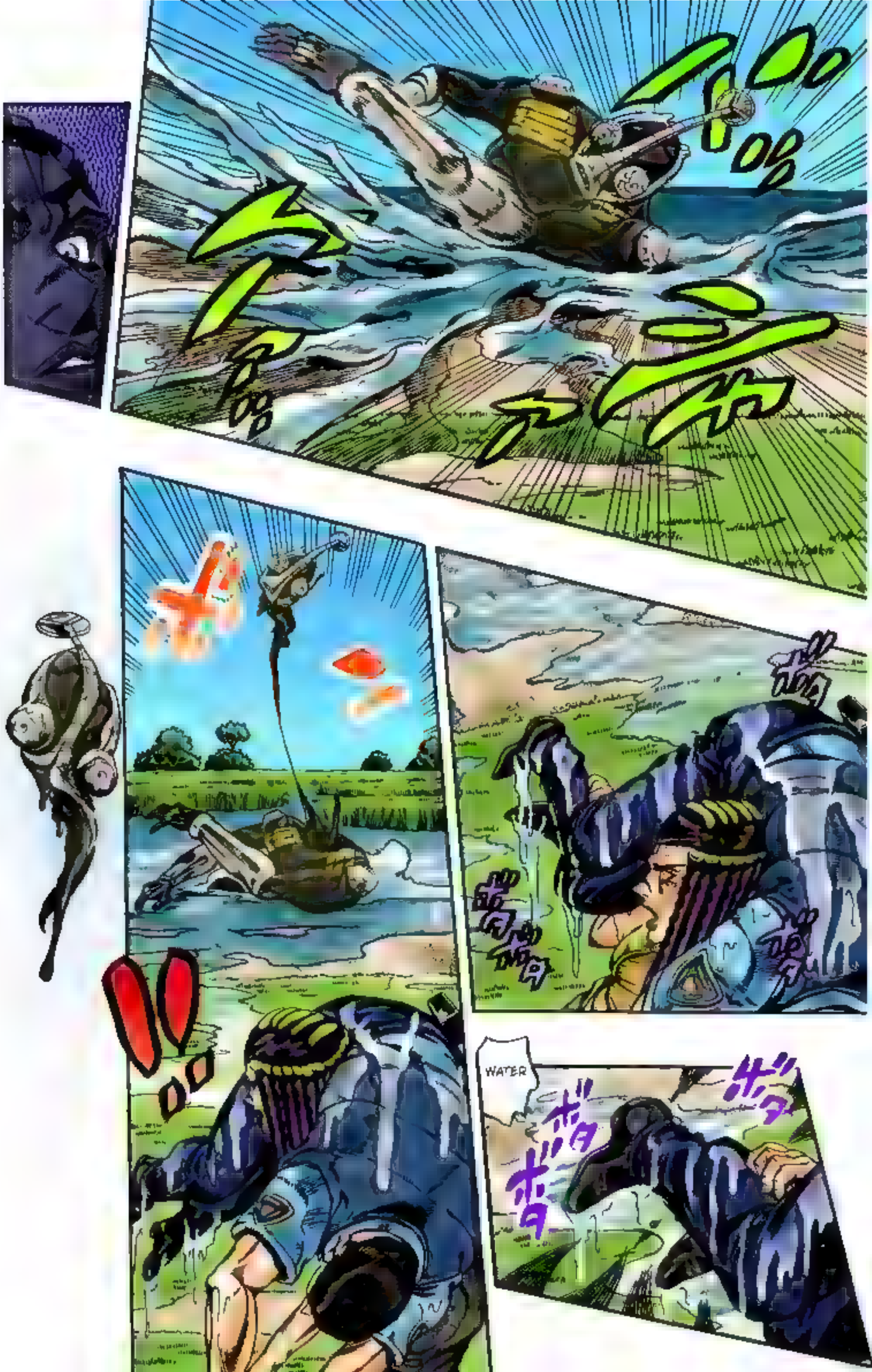
WATER

YOU...! YOU FUCKING MAGGOT!!

YOU...

BEEP
BEEP BEEP
BEEP BEEP BEEP
BEEP BEEP
BEEP BEEP

BEEP BEEP
BEEP BEEP
BEEP BEEP
BEEP BEEP
BEEP

BEEP
BEEP
BEEP
BEEP
BEEP

FOO-
FOO-
AHH!!

HERMÈS! I'M GOING TO KEEP ON GOING! I CAN'T LET IT HIDE MY FATHER'S STOLEN DISC!

WHY DON'T YOU LET THIS GUY HERE SOAK IT UP...

YOUR ACTIONS... YOU JUST PROVED TO ME THAT YOU CAN ONLY JUMP TO PLACES THAT HAVE WATER,

WITHOUT A SHADOW OF A DOUBT, NOW I KNOW ...IF YOU DON'T HAVE WATER HERE ON LAND, YOU'RE GONNA DIE...

YOU... THINK YOU'VE WON, HUH?

THAT YELL...

WRONG...!

THIS IS THE CORPSE OF THAT SHAVED-HEAD GUY THAT THE OTHER PART OF YOU THREW AWAY...

CORPSES HAVE ZERO PERCENT HYDRATION!

TAKE THIS...

AND OF COURSE, MY *STICKER'S* DIVIDED THEM INTO TWO PIECES... IF I PEEL THESE OFF...

IT'S GONNA SOAK SHIT UP AS WELL AS A MAXIPAD.

OR... TO PUT IT IN OTHER TERMS... LIKE A DROP OF WATER IN A DESERT.

GYAA-

AAAAAAA AAAH!!

PU SHA AA!

GYA AHH!!

GAGH HHH...

UGH HHH!

GUH HH...

SHUT THE FUCK UP, YOU'RE IN [illegible]! GET THE FUCK OUT!

KU KU KU

AAAH HHHH!!

IT'S HEAVY!!! SHIT...! I MADE IT... RIGHT?!

PLEASE TELL ME I DID! JOLYNE...

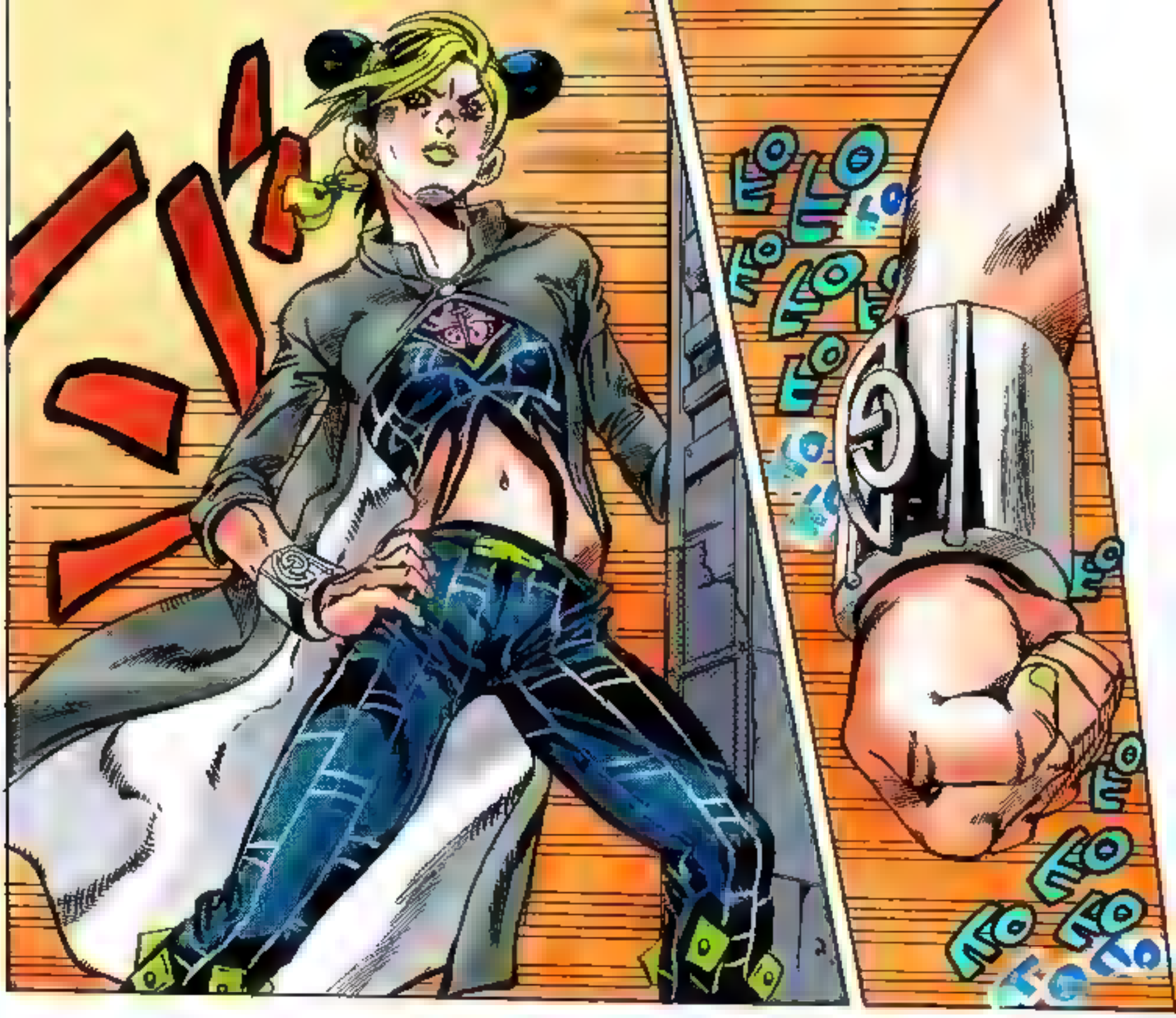
HO HO HO HO HO HO HO HO HO HO HO HO

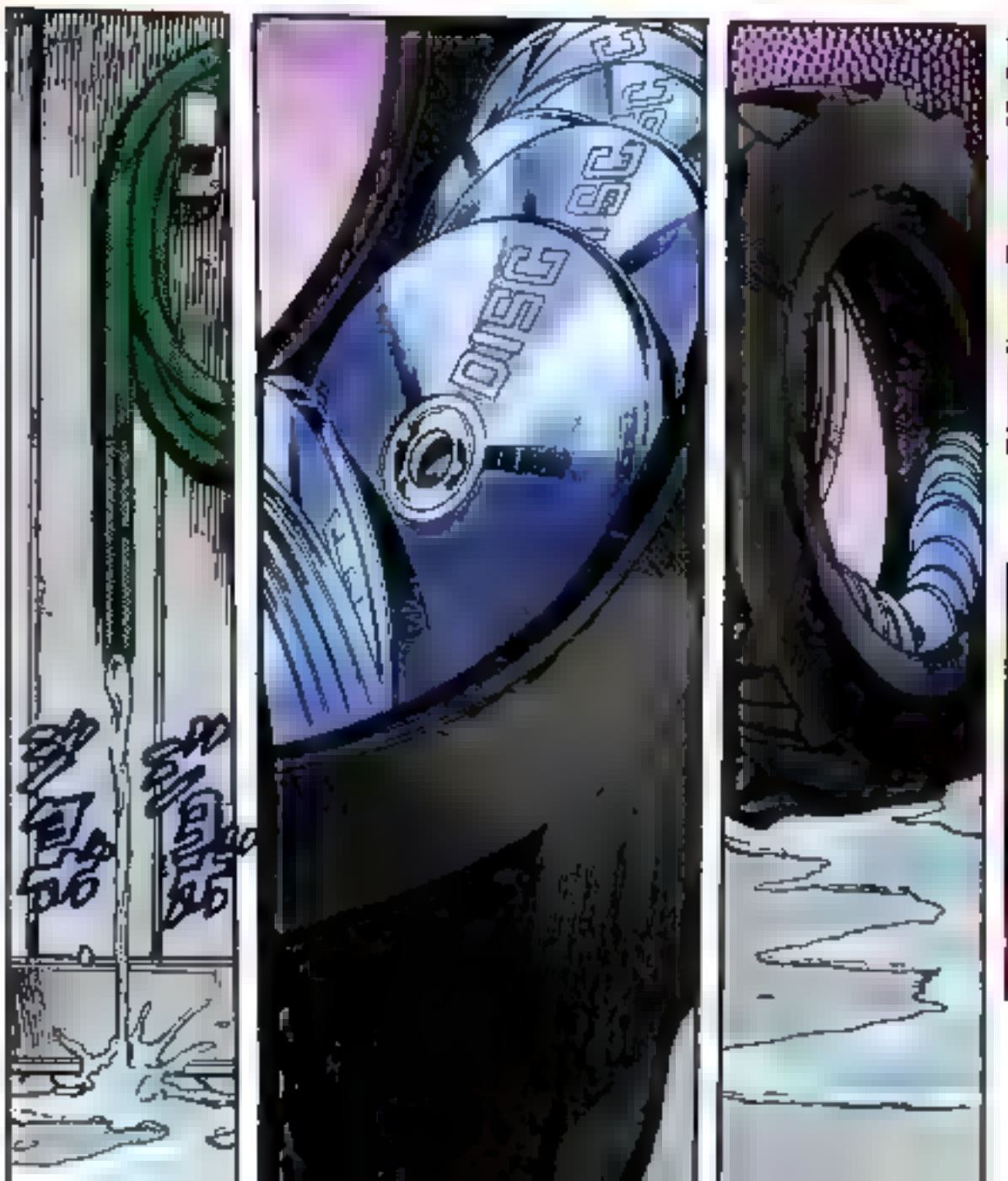
BANG
BANG

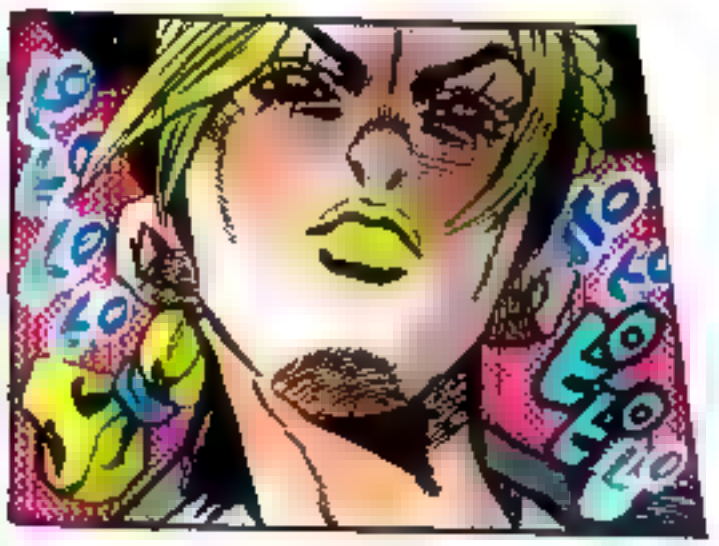
HO HO HO HO HO HO HO HO HO HO HO HO

HO HO HO HO

YOU MADE IT...

.....
.....

ドン

ドドド

I WILL KILL YOU...

WELL, IN ANY CASE...

HAH, HAH

HAHH, HAHH

HAH

HAHH

HAHH

JOLYNE ...

HAH

HAHH

HAHH

THE ONLY WAY TO DEFEAT THAT MAGGOT GUY... IS TO SUCK ALL OF ITS INTERNAL FLUIDS! IT'S THE ONLY WAY!!

DEHYDRATION

FOO FIGHTERS

PART 2

ビチャ

ビチャ

ビチャ

ビチャ

DISC

ビチャ

ビチャ

ビチャ

ビチャ

FOO FIGHTERS

PART 2

ARE YOU GOING TO STEP INSIDE THIS PUDDLE?

OR ARE YOU GOING TO RUN?

WHICH WAY DO YOU WANT TO DIE?

.....
.....

I WAS GOING TO HIDE THIS DISC SOME-WHERE ELSE AND THEN ASK ...

BUT, NO MATTER... MAY I ASK YOU ONE QUESTION?

ッッ、ダッ、

IF WE'RE ASKING QUESTIONS I HAVE ONE FOR YOU.

DO YOU KNOW WHO IT IS?

WHITE SNAKE... AND ALSO WHY AND FOR WHAT REASON HE OR SHE'S COLLECTING DISCS .

I DON'T UNDERSTAND WHY YOU WOULD COME HERE JUST TO DIE...

BUT,

ARE YOU DIFFERENT FROM THE OTHER HUMANS?

UM... AND, WHITE SNAKE?

I DON'T KNOW I'VE NEVER SEEN A FACE

YOU'RE AN INTERESTING PERSON..

FIGHTING TO DEFEND OTHERS... WELL, I'VE YET TO REALLY UNDERSTAND THAT... BUT, I CAN SEE WHY

I UNDERSTAND FIGHTING TO DEFEND YOURSELF... OR..

4

YOU THOUGHT YOU COULD SNEAK BY ME? FOOLISH!

ゴゴゴ

ORA ORA ORA

THE *PUDDLE* IS ALREADY APART OF ME!!!

HA HA

ギュッ！

ズヒュウン

ハァル

ハァル

ボヒ

WELL, EITHER WAY...

I HAVE A FULL UNDERSTANDING OF MY ABILITY, AND I'VE CREATED AN ENVIRONMENT WHERE I HAVE NO WEAKNESSES... THERE IS NOTHING YOU CAN DO NOW.

OR MAYBE YOU WERE GOING FOR THE LIGHT FIXTURES ABOVE THEM. WERE YOU GOING TO RUN ELECTRICITY THROUGH THE WATER?

WERE YOU GOING TO OPEN THAT BAG OF FLOUR SO IT COULD SOAK UP ALL OF THE WATER?

NO...

I COULD PERHAPS LIVE COMFORTABLY IN IT.

INSIDE YOUR BODY...

BECAUSE NOW... YOU'VE ***LOST.***

HAH!

YOU CREATED THIS *ENVIRON-MENT!* SO...

ALREADY

YOU SCATTERED WATER ALL OVER THE FLOOR...

AND NOW THE DISCS HAVE LEFT THE WAREHOUSE. YOU COULDN'T PROTECT THEM.
BECAUSE OF THE NOISE YOU MADE WHILE SCATTERING THE WATER ON THE FLOOR . TOO OCCUPIED WITH THE THOUGHT OF KILLING ME
I'VE STARTED ITS ENGINE WITH MY STRING
I GUESS YOU COULDN'T HEAR ITS ENGINE NOISES...

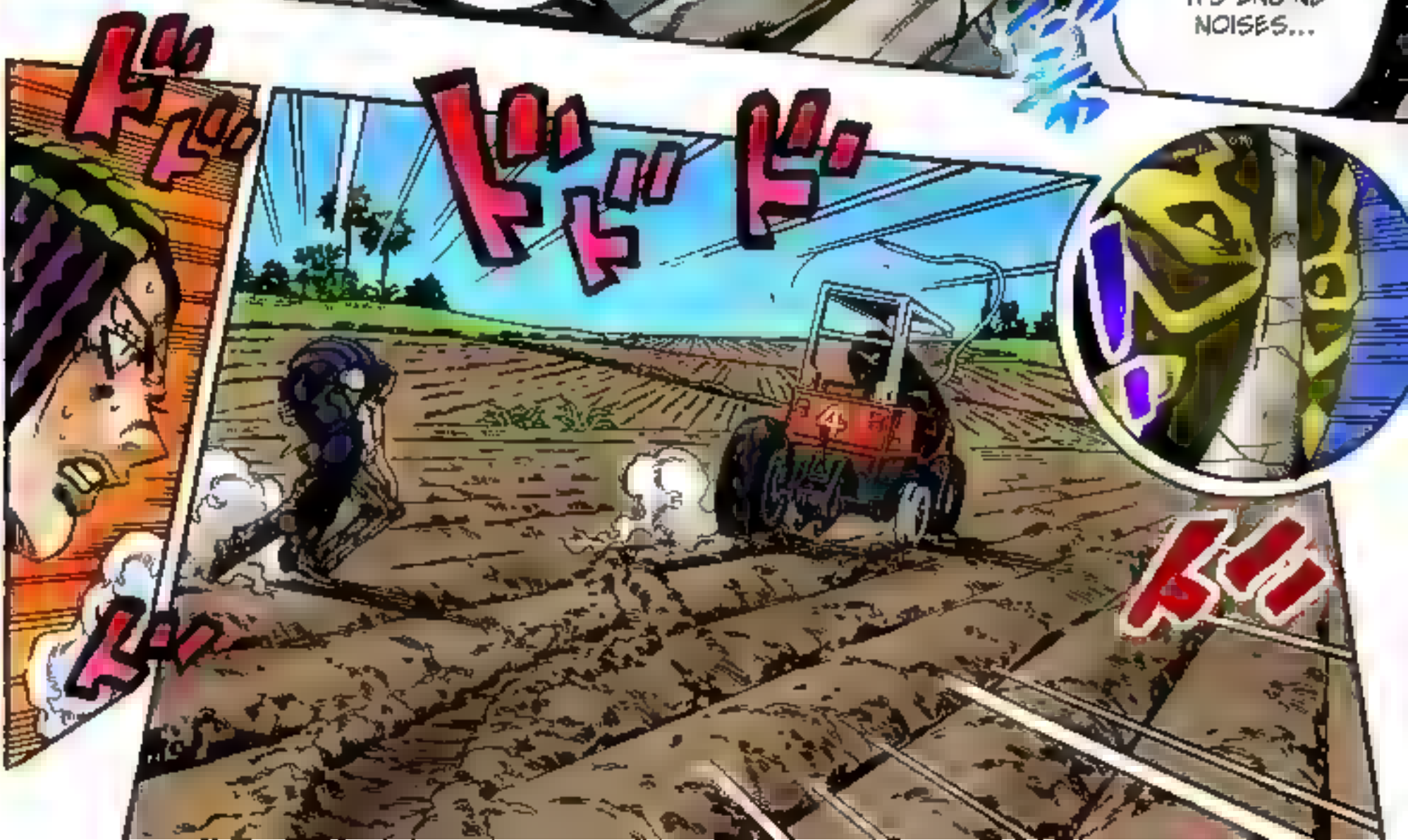

ドドド

ドドド

ドドド

Y...

YOU!!!!

I WON'T GIVE THEM UP...

NEVER ...!!

YOU TWO ...

THOSE DISCS!!!

UWOO OOOO!!!

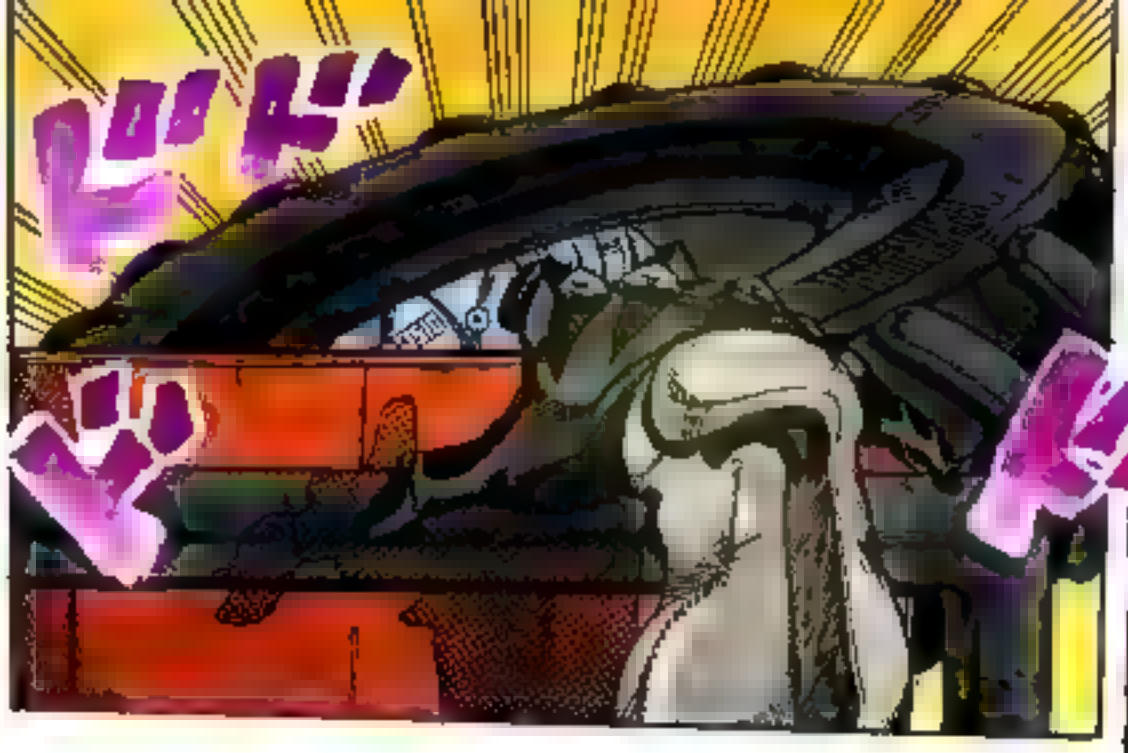
RUN RUN

HA HA

THE MORE YOU RUN... THE MORE WATER YOU LOSE.
THE FIELDS ARE SOFTER THAN THE AREA NEAR THE WET-LANDS...
AND PLUS, UNLIKE THE WAREHOUSE, THE DESTINA-TION YOU'RE HEADED FOR TH.S T.ME HAD NO WATER...

UGHHH HOOO HHHH!!!

I WILL NEVER LET YOU THINGS TOUCH THOSE DISCS ...!!!

THE *BATTLE OF WITS*... LOOKS LIKE JOLYNE WON THIS ONE.

THE DISCS AREN'T YOURS ANYMORE .

IT'S OVER!!! DRY UP AND BECOME FERTILIZER FOR THOSE FIELDS!!!

!?

!?

JOLYNE ?

ビチャ

ビチャ

ア・

...

HUH?

I'M GIVING IT WATER...

I DON'T KNOW WHY BUT I'M GOING TO RESCUE IT

JOLYNE, WHAT THE FUCK ARE YOU DOING?!!

I UNDERSTAND THAT NOW FOO FIGHTERS . EVEN THOUGH IT KNEW THAT ITS BODY WOULD SLOWLY DIMINISH . THAT ITS FLUIDS WERE DISAPPEARING IT STILL WENT AFTER THE TRACTOR IN THE FEILDS.

BUT WHY?

I THINK IT WAS PROTECTING THOSE DISCS TO PROTECT ITS OWN *IDENTITY*

BUT IT WASN'T DEFENDING THE DISCS FOR WHITE SNAKE...

IT IS TECHNICALLY ONE OF *WHITE SNAKE'S* MINIONS...

THIS. . FOO FIGHTERS.

ESSENTIALLY, IT DOESN'T REALLY CARE ABOUT ***WHITE SNAKE***

BECAUSE OF THE ***INTELLECT*** AND THE ***ABILITY*** THAT THE DISC GAVE IT...IT RISKED ITS LIFE ON THAT FEELING OF ***GRATITUDE*** THAT CAME FROM IT BEING ALLOWED TO EXIST.

FOO FIGHTERS IS IMPLANTED WITH SELECTIVE MEMORIES THAT WERE BENEFICIAL TO ***WHITE SNAKE***.

SO TECHNICALLY ***WHITE SNAKE*** KILLED ALL THOSE PEOPLE!

IT WAS ONLY GIVEN THE CONVENIENT KNOWLEDGE OF HOW TO KILL!

HEY, ARE YOU SERIOUS ABOUT HELPING THIS GUY?! IT JUST KILLED FIVE PEOPLE!

IF IT'S NOT A HUMAN... THEN ISN'T THAT MORE REASON TO FORGIVE IT?

AND THIS THING ISN'T EVEN A HUMAN ANYWAY!

I WANT YOU TO KEEP ON PROTECTING THEM... BUT THIS TIME, FOR US.

THE DISCS INSIDE THAT TIRE.

AND THERE'S ALSO ANOTHER REASON THAT I'M HELPING YOU.. I WANT TO ***MAKE A DEAL*** WITH YOU

WE JUST WANT TO TAKE BACK MY FATHER'S DISC THAT WAS STOLEN FROM HIM.

AND WE WANT TO KNOW THE REASONS BEHIND ***WHITE SNAKE'S*** ACTIONS...

HOW 'BOUT IT? IT'S UP TO YOU. BUT...WILL YOU ***HELP*** US?

NO KILLING THOUGH.

AND THIS TIME, AGAINST ***WHITE SNAKE***... WE'RE NOT TRYING TO TAKE THESE DISCS AWAY FROM YOU,

.....
.....
.....

...

AND...

I...LOST COMPLETELY..

YOUR FEELINGS... I DON'T...

UNDERSTAND THEM VERY WELL.. BUT I DON'T FEEL LIKE FIGHTING AGAINST YOU ANYMORE

Disc: Retrieved
Guard. Severely Injured

The missing prisoners: No body Found
Shaved-Head No Body Found
Black-Hair Dehydrated Body
Bullied-Girl Killed By The Bomb

To Be Continued

Stand name: ***Foo Fighters*** Stand User: Foo Fighters		
Destructive Force: B	Speed: A	Range: C
Permanence: A	Precision: C	Growth Potential: B

Ability: An organism created by one of ***White Snake's*** discs, comprised of plankton who were given knowledge, rather than calling it a ***stand***, it is more accurate to call it a new species.

A: Very Good B: Good C: Average D: Bad E: Very Bad

WE... WE DID IT!

INSIDE THE TIRE...! IT REALLY WAS THERE!

FOO FIGHTERS

PART 3

FOO FIGHTERS PART 3

DISC

I FOUND IT!! FINALLY, THIS DISC... IT'S STAR PLATINUM!!

DISC

AH!

SHUNK

JOLYNE!!!

I .. I'M ALL RIGHT...

GAH'

U... UGH...

THIS IS THE *STAR PLATINUM* DISC! IT'S POWER IS AMAZING...

BUT THERE'S NO MISTAKE...

I JUST GOT REJECTED BY THE DISC...

MY FATHER... JOTARO KUJO CAN BE REVIVED WITH THIS!!

HE OR SHE'S PROBABLY BEEN STEALING A LOT OF MEMORIES AND ABILITES FROM OTHER PEOPLE

WHITE SNAKE..

NICE .

JOLYNE DID YOU FIND THE OTHER ONE?

LOOK FOR THE ONE THAT HAS HIS MEMORIES ON IT

BUT LOOK AT THESE OTHER DISCS

I'VE FINALLY GOT IT!

LOOK FOR IT! DISCS COME IN SET OF TWO...

I SAW THAT SUICIDE-GUY MCQUEEN LATELY.. HE HAS NO MEMORIES OF ANYTHING NOW.

ONE'S ENOUGH TO BRING HIM BACK!

HEY..

THERE'S A WINDOW ON THE CEILING UP THERE...

IF YOU FALL FROM THERE,

YOU THINK YOU'D DIE?

KISS!

THE ONLY BODY THAT WAS STILL USABLE WAS THAT *CHICK WHO WAS BEING BULLIED.*

SO I REPAIRED HER FACE AND ARMS AND STOLE SOMEONE S CUFFS

I CAN'T BE TOO AGILE, BUT I CAN LIVE ON LAND.

I THOUGHT I'D LIKE TO INHABIT HER BODY FOR A WHILE.

ME!

WAIT, IT'S ME!!

WA,

FOO FIGHTERS!

G·D·st

.....
.....
.....

LOOKS LIKE I CAN'T USE FINGERS AS A COMPONENT ANYMORE

INHABIT HER BODY .?

ARE YOU PLANNING TO COME BACK TO THE PRISON AN PRETEND TO BE THAT PRISONER?

WHAT THE HELL IS THIS THING TRYING TO DO?

FAVORITE ACTOR IS JOHNNY DEPP . ***SCISSORHANDS,*** SCISSORS ARE AWESOME!

USUALLY USES APPOXI-MATELY FOUR SEGMENTS OF TOILET PAPER

JOLYNE... I WANT TO PROTECT YOU.

CHILDHOOD DREAM WAS TO GET KIDNAPPED... EVERYDAY SHE CONSIDERED GETTING SWEPT AWAY, AND GOT LOST IN DEPARTMENT STORES ON PURPOSE.

MY NAME, ACCORDING TO THIS GIRL'S MEMORY, IS ETRO, PRISONER NUMBER FE39423

HEY...

BOTH OF YOUR ARMS ARE BLEEDING

...SO,

WHEN SHE BECAME AN ADULT, SHE KIDNAPPED A KID FOR TEN DAYS AND GOT SEVEN YEARS... SHE DIDN'T WANT THE RANSOM OR ANYTHING, SHE JUST SORT OF DID IT...

ZOU
ZOU
ZOU

I GUESS I HURT BOTH OF YOU, HUH...?

BUT I CAN'T REALLY *FIX* IT

DOES IT HURT?

WHAT THE HELL ARE YOU DOING?!

WHOAAHH!!

SLURP SLURP

SLUUURP

IT'S *WATER!!*

OHHH. *WATER~!*

I NEED *WATER*... I'M GETTING THIRSTY...!!

IT'S REALLY EASY, YA KNOW DRINKING OUT OF A CUP!!

A CUP?

IT'S REALLY EASY TO TELL THAT YOU'RE NOT HUMAN, NOW.

Y... YOU...

HUMANS HAVE TO USE THEIR MOUTHS TO DRINK WATER...

SLURP, SLUURP

BEFORE YOU GET BACK TO THE MAIN PRISON, YOU GOTTA LEARN HOW TO USE A CUP!

SLURP SLURP SLURP!

WHERE ARE ALL OF THE DISCS CONTANING THE *MEMORIES*?

DOES HE OR SHE COME TO THIS WAREHOUSE OFTEN?

HEY...

I WANT TO ASK YOU,

MORE ABOUT **WHITE SNAKE.**

THERE ARE NO ***MEMORY*** DISCS IN THERE... AND THOSE THAT ARE IN THERE,

ARE PROBABLY THE ONES THAT ***WHITE SNAKE*** DOESN'T REALLY NEED.

NO...

WHITE SNAKE RARELY EVEN COMES NEAR THIS TRACTOR...

I'VE NEVER SEEN THE ACTUAL USER EITHER.

THAT'S WHY THOSE DISCS OVER THERE ARE ONES THAT ARE UNUSABLE. ***WHITE SNAKE*** ONLY COMES AROUND ONCE IN A WHILE TO USE THEM, JUST LIKE READING OLD COMIC BOOKS

THE ONES THAT ARE IMPORTANT MUST BE KEPT SOMEWHERE ELSE.

IF YOU DON'T HAVE THAT LEVEL OF POTENTIAL, NO MATTER HOW STRONG YOU ARE. THE DISC DENIES YOU.

YOU GUYS PROBABLY KNOW THIS, BUT TO GAIN A STAND ABILITY, YOU NEED POTENTIAL

STANDS ARE YOUR ABILITY LEVEL, AFTER ALL

DOESN'T NEED?

A SECRET.

I DON'T KNOW WHAT KIND OF EXPERIENCES OR ***MEMORIES*** YOUR FATHER HOLDS.

BUT THEY MUST BE REALLY IMPORTANT ***SECRETS.***

THE THING THAT ***WHITE SNAKE*** REALLY WANTED TO STEAL FROM YOUR FATHER ISN'T HIS ***ULTIMATE STAND...***

IT'S PROBABLY HIS ***MEMORY.***

ドドド

BUT WHAT ARE WE GONNA DO WITH THE ***STAR PLATINUM*** DISC?

THESE OTHER DISCS. I GUESS WE CAN GET FOO FIGHTERS TO HIDE THEM SOMEWHERE.

PROBABLY FROM WHEN I CALLED THEM EARLIER...

WHAT ARE WE GONNA DO, JOLYNE?

THE GUARDS ARE HERE

MY NEXT GOAL IS TO GET THIS DISC OUT OF THESE PRISON WALLS... AND GIVE THEM TO THE FOUNDATION, WHERE MY FATHER IS ..

IF WE DON'T REVIVE HIM, HIS BODY'S GOING TO START TO ROT.

OUT-SIDE THE PRISON ?

AND TO MAKE THINGS WORSE WE'RE GONNA GET A BODY CHECK NOW!

IT'S HARDER TO GET STUFF OUTSIDE THAN TO BRING IT IN

THEY'LL CHECK US FIVE TIMES, AT LEAST.. ARE WE GONNA EVEN ABLE TO GET IT INSIDE THE MAIN BUILDING?

WELL, IF I MAKE MYSELF HAVE BIGGER BOOBS ...

I'LL DEFINITELY ***RETRIEVE IT LATER.***

THE ***MEMORY DISC...***

HOW'S THIS?

GIVE ME THE DISC FOR A SEC

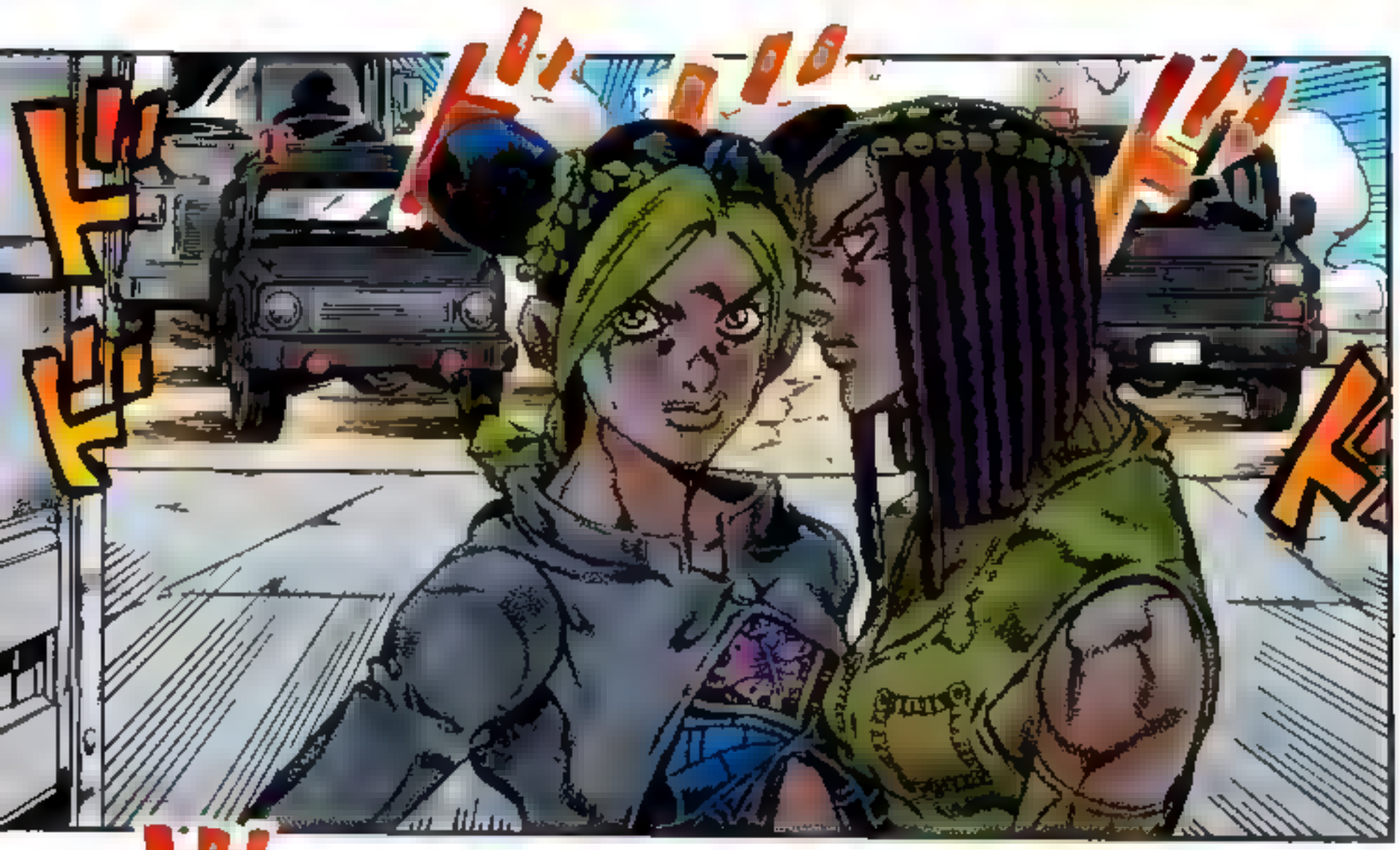

UNFORTUNATELY WE DON'T KNOW ANYTHING ABOUT THE OTHERS
WE DON'T KNOW ANYTHING ABOUT ANYTHING ELSE CAN WE MAKE SURE OUR STORIES AGREE?
AND WE HELPED HIM.
THE GUARD WAS ATTACKE BY AN ALLIGATOR
FOO FIGHTERS
RAISE YOUR HANDS SO YOU DON'T GET SHOT

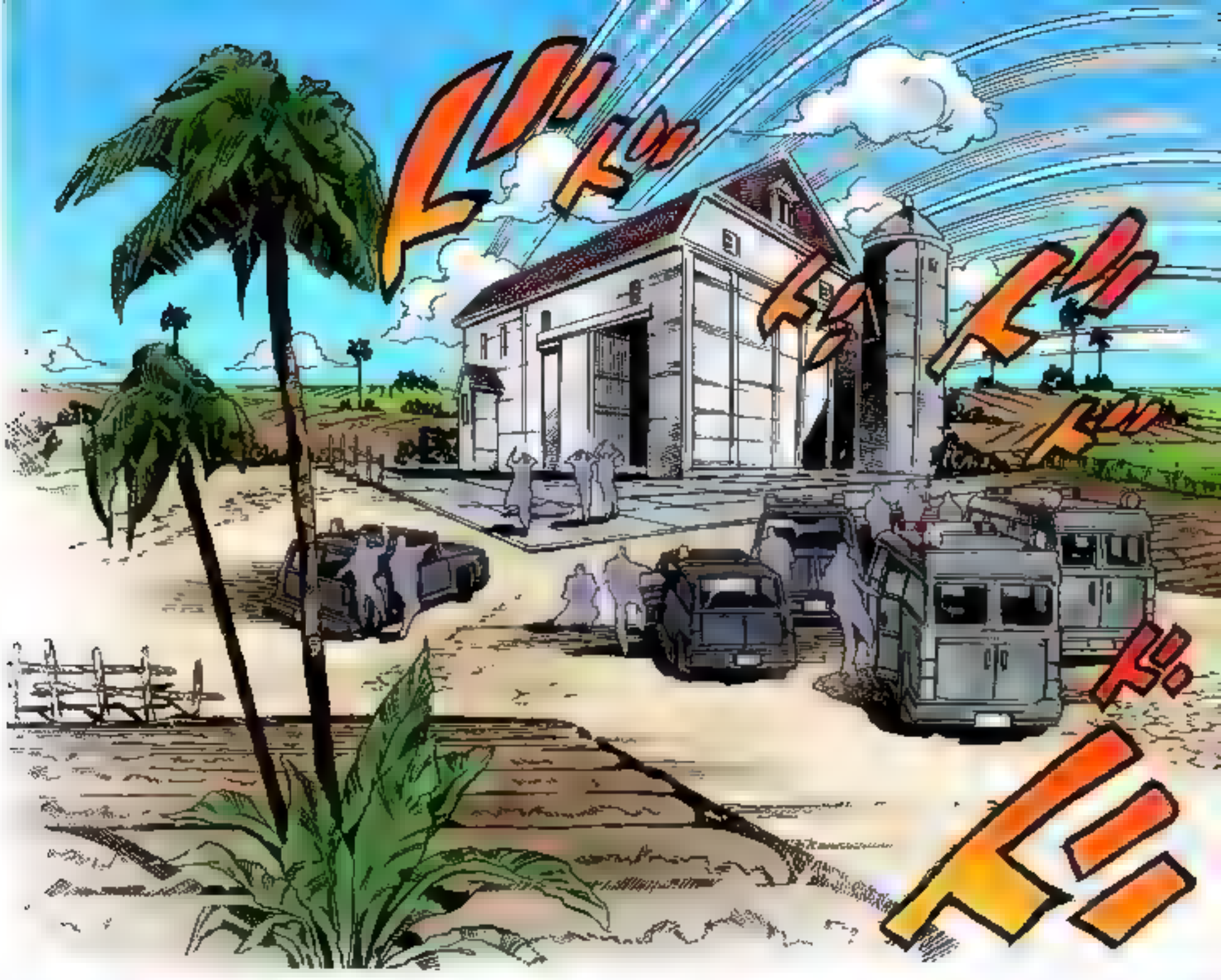
KLUK
KA
KA
KA

ドドド

ドドド

ドドド

JOTARO KUJO'S *STAR PLATINUM* ...

IT WAS A STAND THAT WAS NOT PARTICULARLY OF ANY USE TO ME... SO I HIDE IT HERE...

BUT, IF HIS DAUGHTER HAS RETRIEVED IT

THAT'S A WHOLE OTHER STORY.

THERE WERE TWO KILLED.

COULD SHE, ALONE. .

HAVE FOUGHT *FOO FIGHTERS*, OF THE DISCS, KILLED IT AND TAKEN ALL OF THOSE DISCS FROM THE TRACTOR TIRE?

WHILE BEING WATCHED BY THE GUARDS

WHILE BEING WATCHED BY THE OTHER PRISONERS

THESE TWO HELPED JOLYNE?

CAN IT BE THAT,

WHEN I WASN'T LOOKING... SHE OBTAINED COMRADES...?

JOLYNE CUJOH AND THESE OTHER TWO...

FE-

F- BM

THE WARDEN HAS ANNOUNCED THAT THIS SEARCH IS A FAILURE

IT'S ALMOST SUNSET, WE MUST BE HEADING BACK TO THE MAIN PRISON.

FATHER...

TWITCH

TWITCH

AFTER ALL, I AM ON NIGHT DUTY UNTIL SUNDAY'S SERVICES.

A LITTLE BIT MORE...

ARE YOU THAT WORRIED ABOUT THE MISSING PRISONERS ...?

GDSt

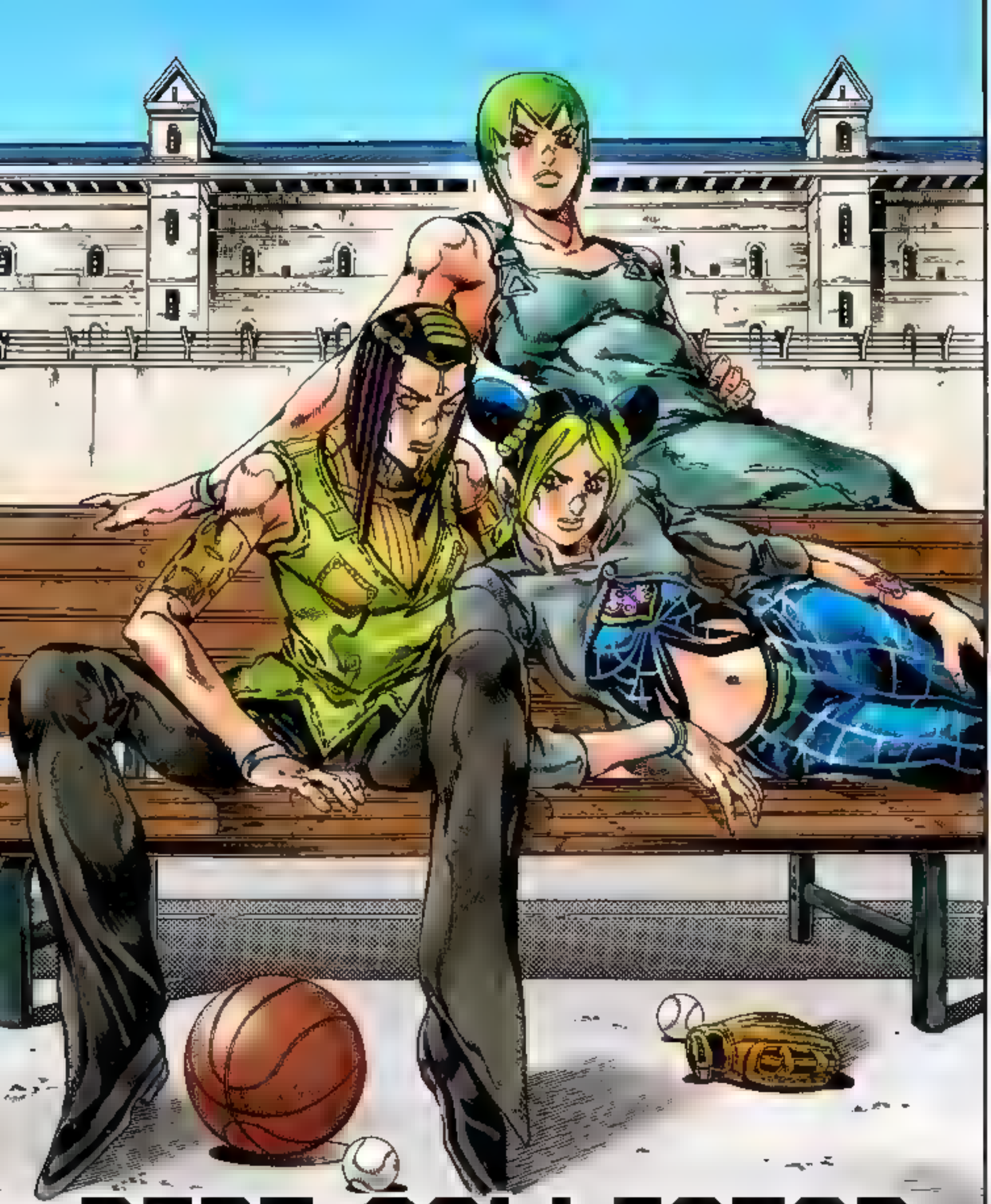

DEBT COLLECTOR
MARILYN MANSON
PART ①

HEY, I KNOW WHAT THAT IS!

KNOW IT REAAALLY WELL...

IT'S KINDA FUN, BEING OUT HERE!

.....
.....

IT'S CALLED CATCH, RIGHT?

I'M PRETTY KNOW-LEDGE-ABLE.

THAT'S CALLED PLAYING CATCH, LIKE BASEBALL.

Slap!

HEY, CAN I ASK YOU A QUES-TION?

JUST A LITTLE ONE.

Oof

DON'T SPEAK SO CLOSE TO ME, DO YOU WANNA DIE?!

WHO THE FUCK ARE YOU, ANY-WAY!?

IT'S JUST THROWIN' A BALL BACK AND FORTH...

SO, WHAT'S SO FUN ABOUT DOING THAT?

.....
.....

Kkk

Kkk

THAT'S PRETTY SIMPLE!

I SEE.

.....
.....
.....

YOU KNOW, IT'S EVEN MORE BORING IF YOU THROW THE BALL AND IT DOESN'T COME BACK.

I'VE OVER-COME MY WEAK-NESSES

I'M TOTALLY FINE.

SEE!

HERE'S A BALL! WE CAN PLAY TOO, YEAH!

TOTALLY DIFFERENT FROM THOSE MARSHES!

BUT YEAH, IT'S PRETTY FUN HERE!

HEY...SO, JOLYNE,

ABOUT THAT DISC...

HEY, F.F.

WE'RE OUT HERE IN BROAD DAYLIGHT.

YOU SURE YOU'RE OKAY? THE *DRINKING AREA* IS INSIDE THE BUILDING!

WHERE ARE YOU HOLDING IT NOW?

YOUR FATHER'S *STAND DISC* THAT YOU FOUND...

ABOUT THAT, TO TELL YOU THE TRUTH...

.....

.....

THERE'S ALSO A LOT OF PEOPLE WHO SPY ON OTHERS IN THIS PRISON, SO IT'S PRETTY DANGEROUS.

I TRUST F.F., AND I ALSO KNOW THAT *IT'S HARDER TO BRING THINGS OUTSIDE THE PRISON THAN TO BRING THEM IN*, SO I'M GOING TO HAVE TO DEVISE A PLAN...

F.F. HID THE DISC SOMEWHERE, AND ONLY SHE KNOWS WHERE IT IS.

I DON'T REALLY KNOW...

IT WAS SMART TO MAKE IT SO THAT ONLY F.F. KNOWS WHERE THE DISC IS.

WHITE-SNAKE DOESN'T KNOW THAT F.F. IS STILL ALIVE...

YEAH... THAT'S TRUE.

HEY, YOU!!! WHAT THE HELL DO YOU THINK YOU HAVE IN YOUR MOUTH?!

...PUT IT BACK ON THE BENCH.

THAT CUP...

WHO DO YOU THINK YOU'RE TALKIN' TO? ...YOU WANT TO GET PUMMELED AGAIN?

I'M JUST THIRSTY, THAT'S ALL!

WHAT THE HELL...? YOUR NAME IS ETRO, RIGHT?

LOOK

BLINK

LOOK

LOOK

F.F.! WE'LL GET YOU MORE *WATER!* DON'T MAKE A SCENE!

!!!
GLUP
FLOOF
BOOM
!?
GNPH?
UGH?

MY J-JAW!!! IT'S DI-DISLO-CATING!

WHAT THE FUCK!!? AGHH HHH!!!

WHA.

WH! WH!

URGH HHHH! BLEH HHH!!!

GNN PHH!!

GIVE IT BACK! PUTTIN YOUR MOUTH ON IT AND EVERY-THING...

UGH!!

UGHH!

UGAH!

.....
.....

GLUG

OOOH! LUCKY! THERE'S ACTUALLY MORE WATER IN IT NOW!♡

IT'S STILL OK!

BUT...

WELL,

HAH! EASY TO TELL, TOO! YOU PROBABLY ONLY KNOW WHAT A BALL IS FROM THAT CHICK'S

YOU LOOK LIKE A QUEER! YOU'VE NEVER ACTUALLY THROWN A BALL BEFORE, HAVE YOU?

AH!

I'M GONNA THROW IT!

GO GO GO

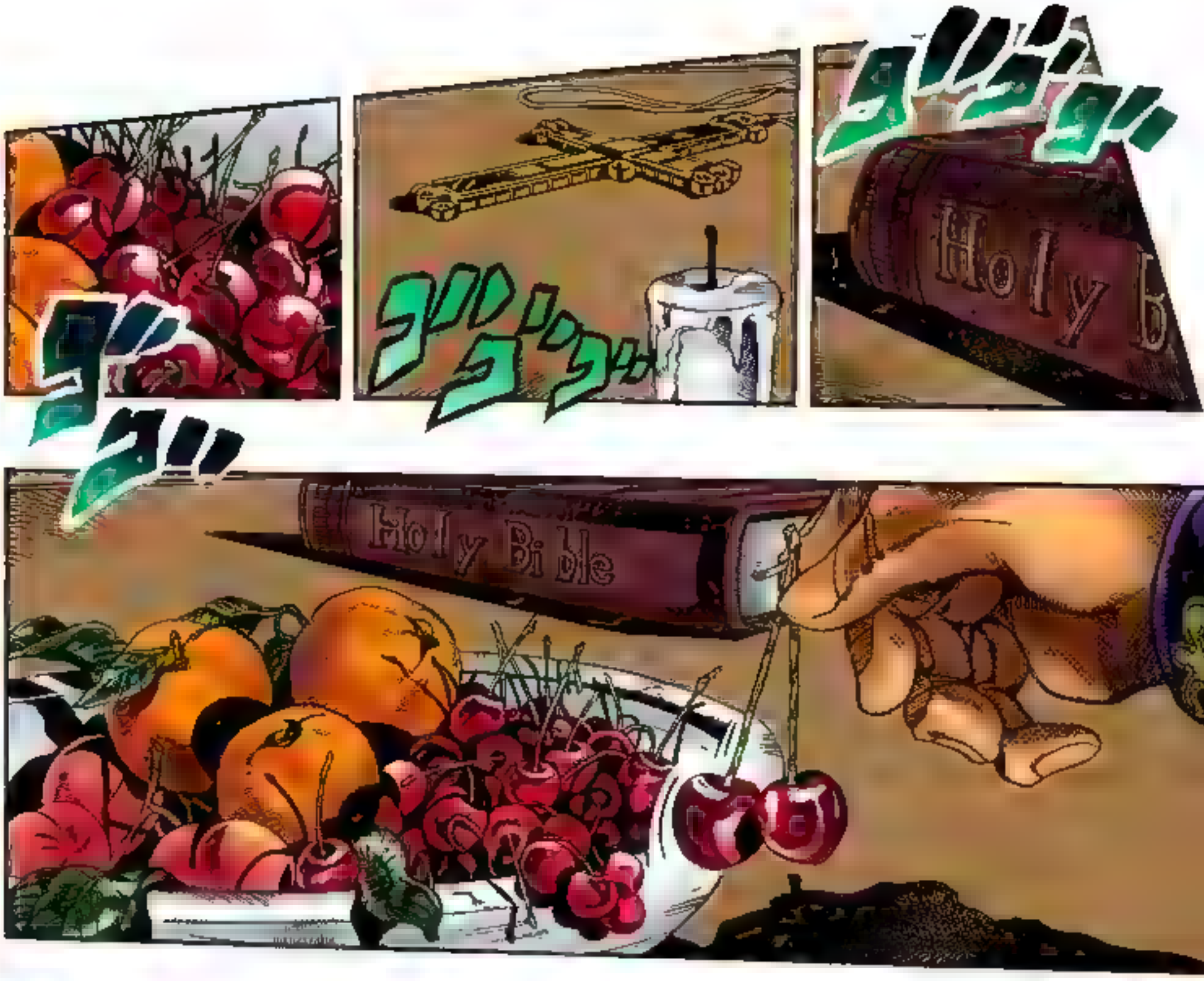
Holy Bible

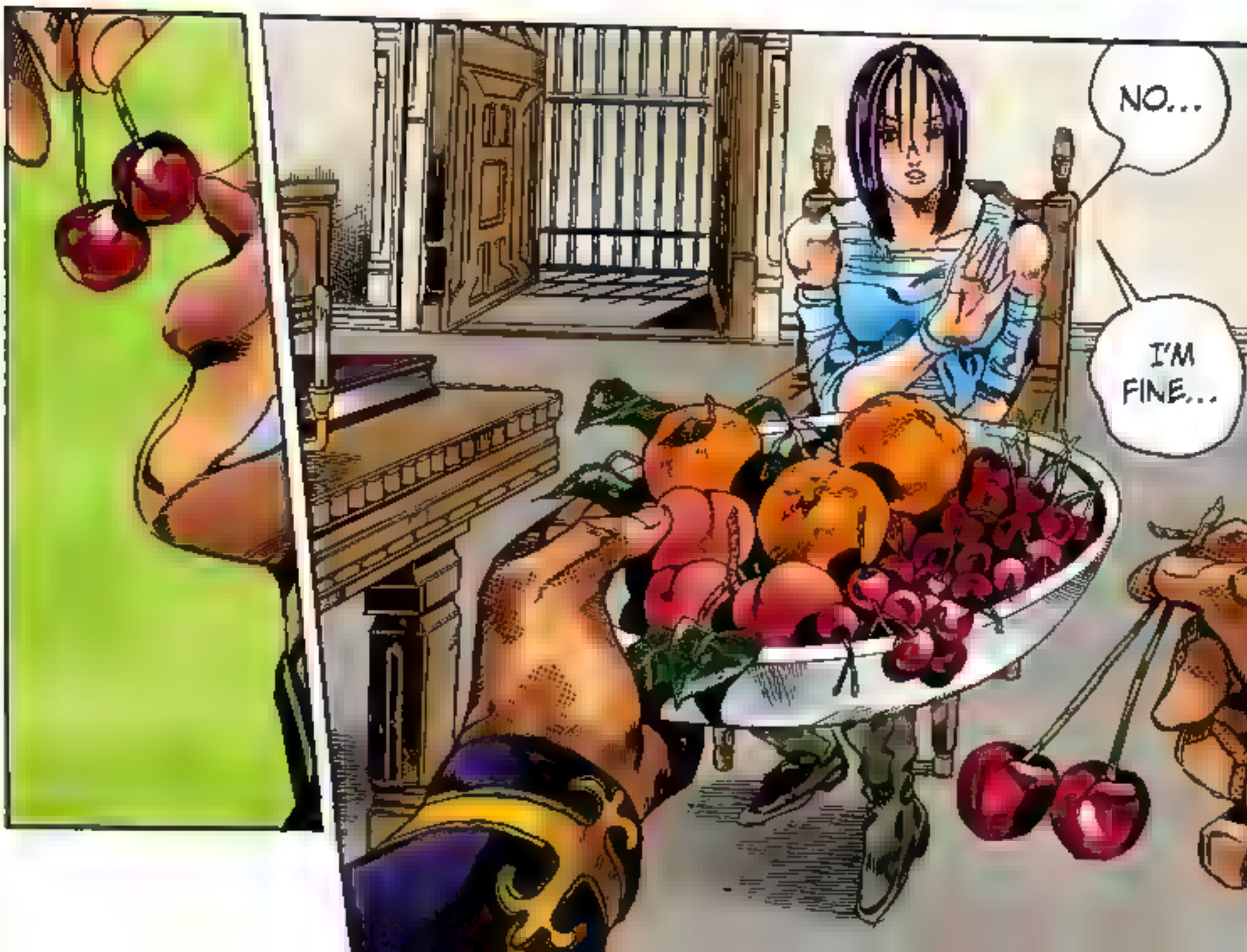
NO...
I'M FINE...

AND I REALIZE HOW FOOLISH THAT IS.

BUT NOW I KNOW THAT THE FEELING OF ***WANTING*** SOMETHING IS WHAT DRIVES ME TO THE EDGE...

IT'S BECAUSE OF YOU, FATHER.

AND I PARTICIPATED IN VIOLENCE AND THIEVERY...

FATHER...

I'VE REALIZED HOW FOOLISH MY ACTIONS WERE, EVER SINCE I WAS TAKEN IN HERE...

IN THE PAST, I WAS ONLY CONCERNED WITH MONEY AND DESIRES.

.....
.....

.....
.....

HUH?

.....
.....

IN THAT CASE ...

DEPENDING ON HOW THEY TRAIN THEM, IT'S BEEN PROVEN THAT EVEN DOGS AND PARROTS CAN LEARN TO READ, USE FIRE, OR EVEN APPRECIATE ART.

...EHEM.

IN RECENT ANIMAL STUDIES ...

AH, WAIT A MOMENT.

DO YOU UNDERSTAND WHAT THE DIFFERENCE IS BETWEEN ***MAN*** AND ***ANIMAL***?

I ATE IT WITH THE SEEDS STILL ON THE STEM.

I DID IT.

WHEN YOU BITE INTO THE SECOND ONE, IT WOULD BE BAD IF YOU ACCIDENTALLY BIT OFF THE SEED OF THE ONE YOU COMPLETED.

WHEN YOU FINISH THE FIRST ONE, WHICH TOOTH DO YOU USE TO BITE INTO THE NEXT ONE?

THE CHALLENGE IS...

SO? DO YOU WANT TO TRY?

.....
.....

HAVE YOU EVER TRIED THIS?

WHEN YOU PUT A PIECE OF FRUIT IN YOUR MOUTH, YOU TRY EATING IT WITHOUT TAKING THE SEEDS OFF THE STEM.

YOU CAN'T USE YOUR FINGERS...

AND YOU DO IT WITH CHERRIES, BECAUSE THEY COME IN TWOS.

M... MAYBE NEXT TIME...

.....
.....

THE DIFFERENCE BETWEEN MAN AND ANIMAL...

AH, YES...

WHAT WERE WE TALKING ABOUT, AGAIN?

HUMANS SHOULD SPEND THEIR LIVES TRYING TO ATTAIN *HEAVEN.*

THE IDEA OF *HEAVEN.*

HUMANS THINK ABOUT IT... HOWEVER, DOGS AND PARROTS CAN'T GRASP THIS CONCEPT.

IT'S THE DESIRE TO GO TO *HEAVEN.*

DO YOU UNDER-STAND?

THAT'S THE BEAUTY OF HUMANS.

OH, THANK Y...

REALLY, FA-THER?!

I THINK THERE IS A GOOD POSSIBILITY, I WILL PERSONALLY SPEAK TO THE COMMITTEE TO RECOMMEND THIS.

AND, ABOUT YOUR PAROLE...

WELL. WE CAN TALK ABOUT THIS ANOTHER TIME.

UH...

I GUESS.

.....

.....

I MUST SAY, I'VE TAKEN A LIKING...
TO THOSE CLEVER HANDS...

I WILL GLADLY USE THEM... SINCE I'M UNABLE TO PATROL THE FEMALE SECTION...

BUT, I ALSO CANNOT IGNORE THESE SKILLS.

WHEN DID YOU STEAL THIS? YOUR TRUE COLORS CANNOT BE FIXED...

FI

FU

FU

DISC

DISC

AND ALSO SINCE I AM NOT WILLING TO LET JOTARO'S STAND LEAVE THIS PRISON...

USE THAT SNAP!

YOU STILL LOOK LIKE A QUEER!

SNAP YOUR WRISTS, THAT'S HOW YOU THROW!

86 TIMES!

WE HAVEN'T DROPPED IT ONCE!

I'VE BEEN COUNTING, YA THINK WE COULD GET TO 100?

THIS IS PRETTY FUN!!!

AND HEY, YA KNOW HOW MANY TIMES WE'VE BEEN GOIN' BACK AND FORTH?

DON'T RAISE YOUR PINKY!

OH, GETTING BETTER, GETTING BETTER!

YOU KNOW, IT'S LIKE ONE OF MARILYN MONROE'S PICTURES WHERE SHE'S ON THE BEACH!

AH-HAH! IT'S THAT HIP!

PULL THAT HIP IN!

AH!!

THERE'S A BALL COMIN'!!!

HE... HEY!!! WATCH OUT!

87!

OOF!

AH! SORRY! ARE YOU OKAY?

THUD

OH? I'M FINE BUT...

ARE YOU FEEL-ING OKAY, YOURSELF?

GRK

GH...

YEAH, I'M FINE.

HEEEEY! SORRY, BUT WE HAVE 87 THROWS!

.....
.....

HOW ABOUT A BET? 100 DOLLARS FOR 100 CATCHES.

I'M SORRY. WHAT DID YOU SAY?

.....
.....

PRIVILEGE CARD

The young girl Etro, now known as Foo Fighters.
Got her body taken over and now lives on as a new species

Name: F.F.

Prisoner no.: FE-39423

Cell No.: 241

Term: 6 years

Crime: Kidnapping

Physical Characteristics: 165 CM

Stand: ***Foo Fighters***

MY NAME IS MIRASHON, PRISONER NUMBER FE26789.

YOU'RE AT 87 THROWS, NOW?

.....
... ...

YOUR LITTLE GAME OF CATCH, I'M WILLING TO BET THAT IT WON'T LAST 100 THROWS...

DEBT COLLECTOR MARILYN MANSON PART 2

JUST TO KILL TIME...

FOR 100 DOLLARS

AND BESIDES TO SURVIVE HERE, YOU NEED MONEY AND ONLY THE STRONG GET IT.

THOM

DEBT COLLECTOR MARILYN MANSON

PART 2

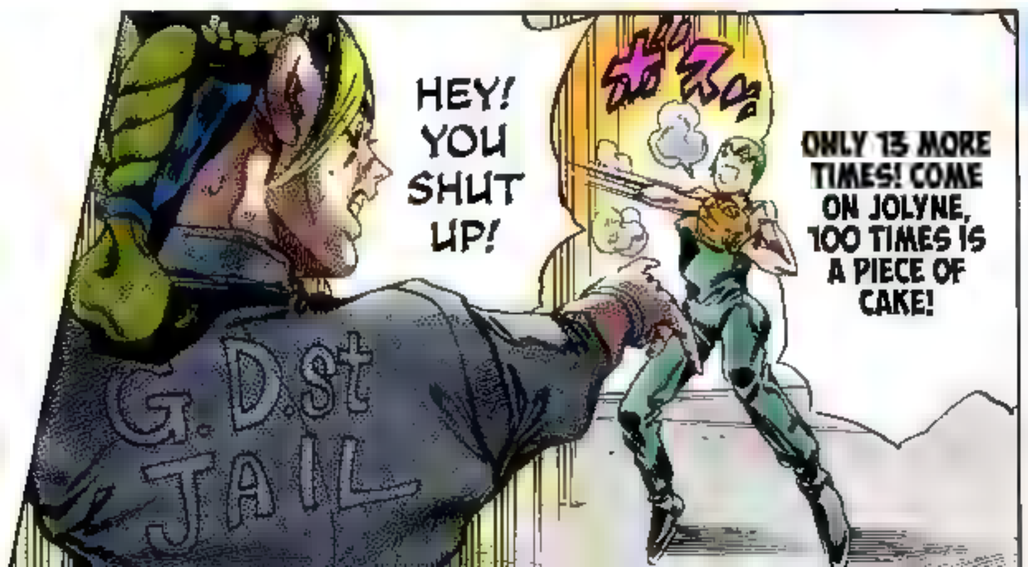

WELL
IT IS POINTLESS. BUT THEN AGAIN, I WAS JUST MAKING A SUGGESTION.
YEAH... I GUESS SO.
WE'LL PASS.
SORRY BUT THE ONLY REASON WE STARTED PLAYING WAS BECAUSE THERE NOTHING ELSE TO DO.
WE COULDN'T CARELESS ABOUT RESULTS.
I DON'T KNOW WHAT YOU'RE TALKING ABOUT.
G.D.St JAIL

THINK ABOUT IT... A CIGARETTE, DRUGS, GUM, A TURN ON THE PHONE, A STEREO, A VIBRATOR .

IT CAN BE A *THING*.

I CAN'T MAKE THIS BET.

AND ANYWAY,

100 DOLLARS... I DON'T HAVE THAT MUCH CASH ON ME.

GOOD!

IF YOU DON'T HAVE ENOUGH MONEY...I CAN PITCH IN, JOLYNE!

I'M GONNA BE FRANK .. CAN YOU JUST GET AWAY FROM HERE?

I DON'T REALLY DO BETS.

... - ..
.....

I HAVE A BAD FEELING ...

IT'S NOT THAT...

WHITE SNAKE IS ABLE TO ATTACK US UNEXPECTEDLY...

SHE MIGHT BE AN ENEMY.

GET OVER HERE, HERMÈS!

WHA...

WHAT THE HELL DO YOU THINK YOU'RE DOING?

IT'S ALRIGHT . NO, WE'RE ACTUALLY PRETTY LUCKY!

F.F. SUCKS AT THROWING, BUT SHE WAS ABLE TO DO 87 TIMES! YOU CAN WIN!

BECAUSE OF THAT TIME YOU TRIED TO ESCAPE WITH YOUR FATHER, YOUR PHONE AND VISITING RIGHTS ARE SEVERELY LIMITED

AND, YOU DON'T UNDERSTAND

IF YOU WANT TO GET THAT ***DISC*** OUT OF HERE, YOU'RE GONNA NEED SOME MONEY... FOR EXAMPLE, VISITING RIGHTS ARE GONNA COST YOU BETWEEN 100 TO 200 DOLLARS...

LISTEN, JOLYNE...

IF SHE WAS AN ENEMY, SHE WOULD HAVE ATTACKED YOU BY NOW.

ALL SHE HAD TO DO WAS STAB YOU WITH A KNIFE OR SOMETHING.

WHY WOULD SHE BET 100 DOLLARS?

SHE'S JUST ONE OF THOSE GAMBLER TYPES WHO LIKES TO PLAY DUMB GAMES. .

I HAVE 8 YEARS, BUT I HAVE NO FAMILY TO BRING ME SUPPLIES OR ANYTHING DURING THAT TIME.

YOU AND ME, WE BOTH NEED MONEY.

BUT I CAN'T GIVE YOU MY MONEY.

I'M PERFECTLY WILLING TO HELP YOU OUT...

I'LL ASK YOU ONE MORE TIME, JUST TELL ME IF YOU DON'T WANT TO...

THE MOMENT YOU SAY YES, THE GAME BEGINS.

HOW 'BOUT IT?

BUT DO YOU HAVE 100 DOLLARS?

OF COURSE!

I WANNA DO IT!!!

I CAN DO IT!

IF YOU SHOLT OR MOVE ONE STEP FROM THAT SPOT, THE BET S OFF AS FOR THE TIMING OR THE SPEED OF OUR THROWS,

CONDITIONS ARE THAT YOU DON'T MOVE FROM THAT SPOT.

OR EVEN THE DISTANCE, NO VOICING OF OPINIONS FROM YOU.

GOOD ...!

WITHIN 10 SECONDS.

BUT, WHAT DO YOU MEAN BY TIMING?

IF YOU HAVE THE BALL IN YOUR HANDS FOR MINUTES IT WON'T REALLY BE A GAME OF CATCH.

GOOD

SO IT'S BEGUN ALREADY, THEN

OF COURSE, ALL I'LL DO IS SIT HERE WITH MY ARMS CROSSED. .

IF THE BALL EVEN TOUCHES THE GROUND SLIGHTLY, I WIN...

REMEMBER, YOU GOT 10 SECONDS!

STAY CALM WHEN YOU THROW...

HEH, HEH... THAT WAS 88, THERE

WE'VE GOTTEN TO 88!

HEH, HEH, HEH...

IT'S STARTED

. . . . . .

NICE! YOU'RE GETTIN' BETTER!

89!

HIT
DIE
!!
POW

GOT TO 94 PRETTY QUICKLY .
HEH, HEH HEH...
ONLY 6 MORE THROWS TO GO, JUST 3 MORE PER PERSON .
ALREADY 94 THROWS.

HE, HEY!!!

ぐぐぐ

ドドド

STAY CALM!!

HE... HEY!! DON'T SCARE ME, F.F.!

THE SPEED OF YOUR THROW'S DON'T MATTER!

N... NO...!

IT'S HER, SHE JUST SAT DOWN ON THAT BENCH!

DON'T YOU DARE GO NEAR MY WATER!!! WHY THE HELL ARE YOU SITTIN' ON THAT BENCH?!

HEY! YOU!

BZZOOO

T...TOO CLOSE!! WHERE THE FUCK ARE YOU LOOKING?! CONCEN-TRATE ON CATCHING THE DAMN BALL!

OOF!

F.F.!! THE BALL!!

UGH

.....
.....
.....

IT'S HER! WHAT THE HELL DOES SHE WANT, GETTING NEAR MY CUP?!

I'M TELLIN' YOU!

I'M TELLING YOU TO GET AWAY FROM THE GODDAMN BENCH!

BOTH THE BALL AND YOUR GLOVES CONTROL...

EVEN THE RULES WERE DECIDED BY YOU GUYS.

I DON'T KNOW WHAT YOU'RE TALKING ABOUT... I'M JUST WATCHING...

I UNDER-STAND . I WON'T SIT ON THIS BENCH.

. . ..

GET AWAY FROM THE CUP! GET YOUR ASS OFF THAT BENCH!

SHE'S DOIN' IT ON PUR-POSE!

DON'T HOLD THE BALL FOR TOO LONG THE RULES SAY ONLY 10 SECONDS

F.F.

THE 97TH THROW .

2 SECONDS

1 SECOND

LET ME COUNT

HEY! FORGET THE BENCH, YOU'RE RUNNING OUT OF TIME!

F.F., THROW THE BALL!

FUCK! IT JUST GETS ON MY NERVES!

HERE! LOOK, I'VE GOT THE CUP! IS THIS BETTER?!

JUST FUCKING THROW IT ALREADY !!!

GOAL!

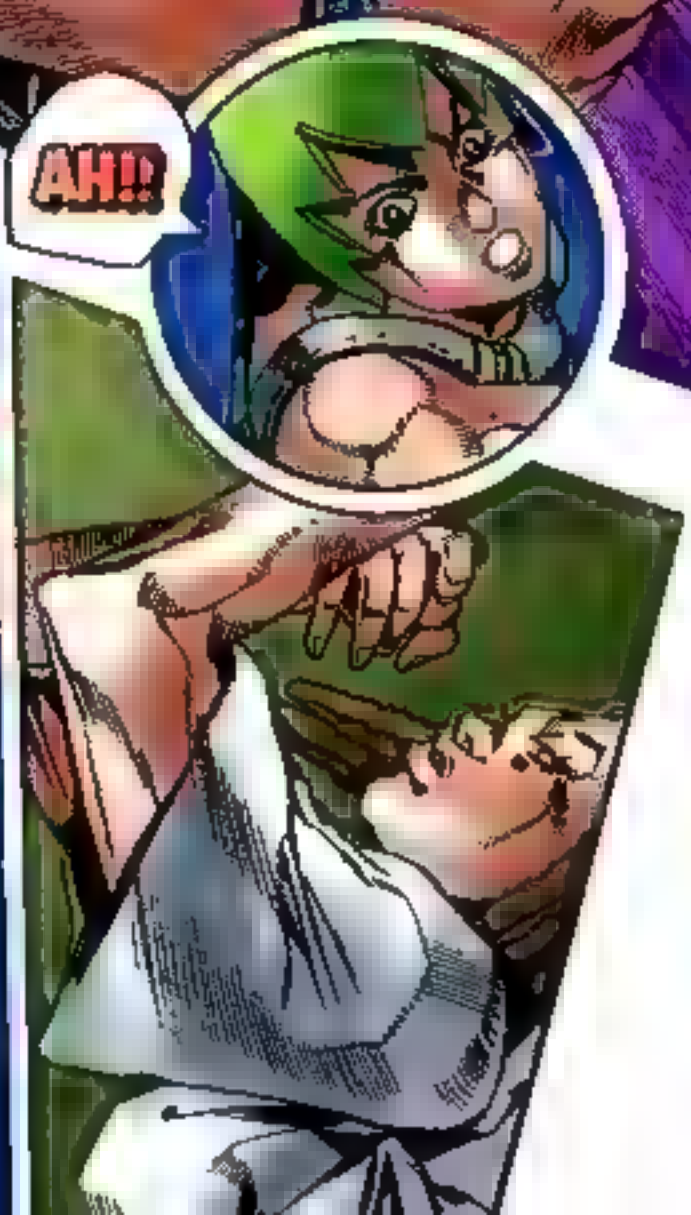
AH!!

HEY!!! JOLYNE!!! THE BALL'S ALREADY GONE TO YOU!!!

BLAM!

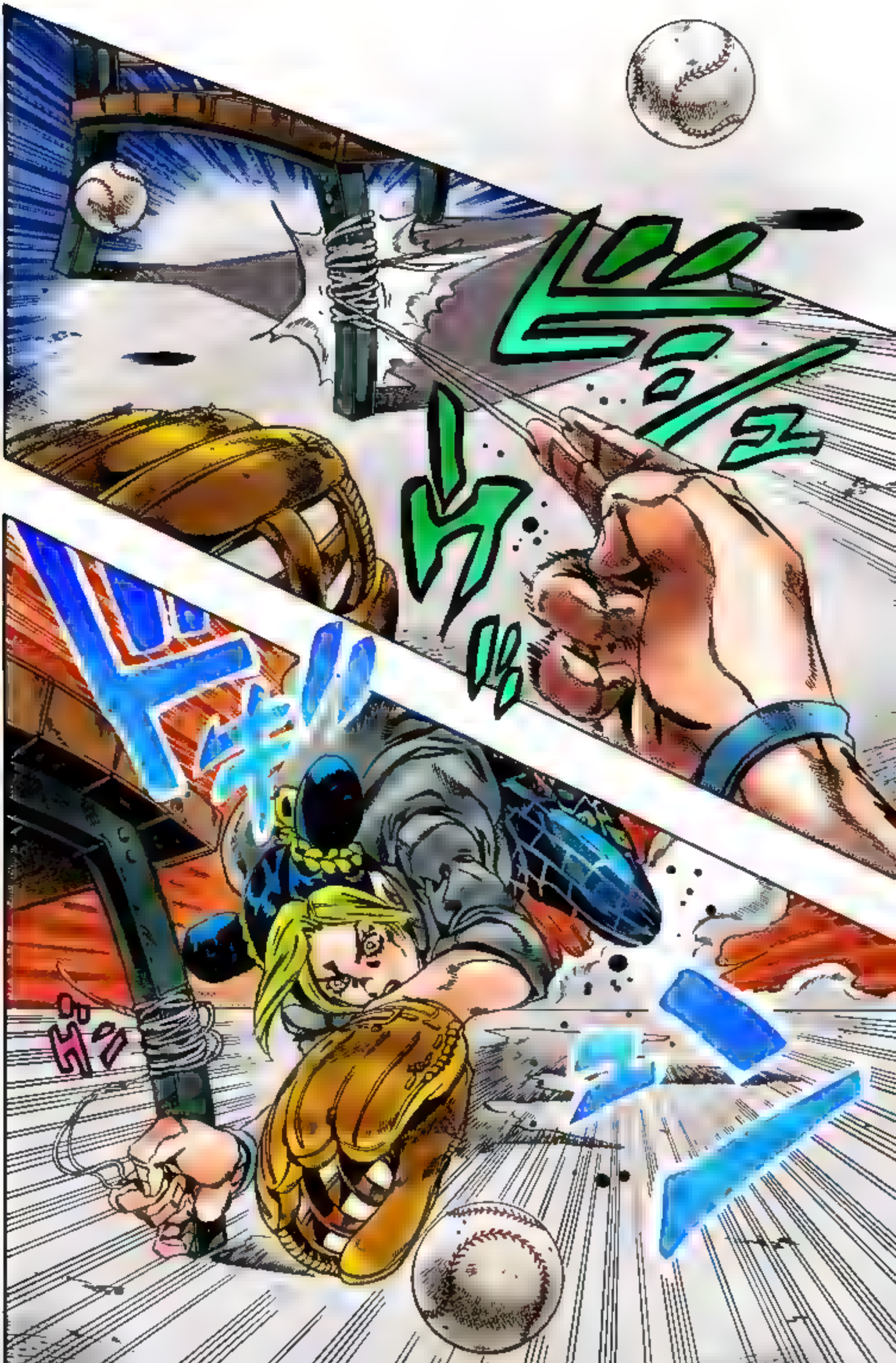
LOOK
OUT!
FOUL
BALL!
SMACK!

....

SHIT, TOO CLOSE...! BUT WE DID IT!

BUT IT'S NOT MY FAULT.

THAT YOU RAN INTO THAT BENCH THERE..

SORRY.

SORRY.

PHEW... SORRY, I WAS A LITTLE RUSHED THERE...

TOMIT

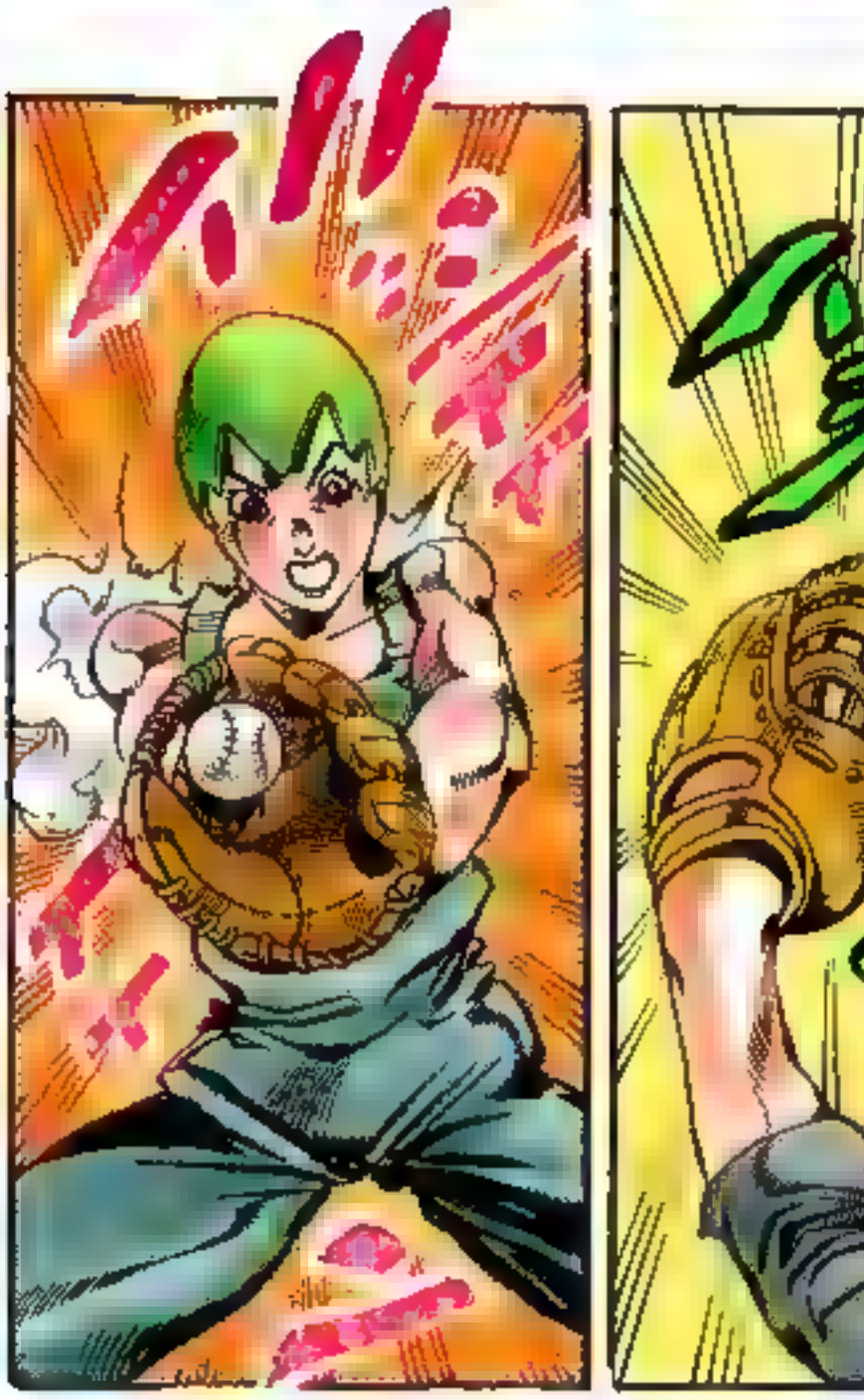

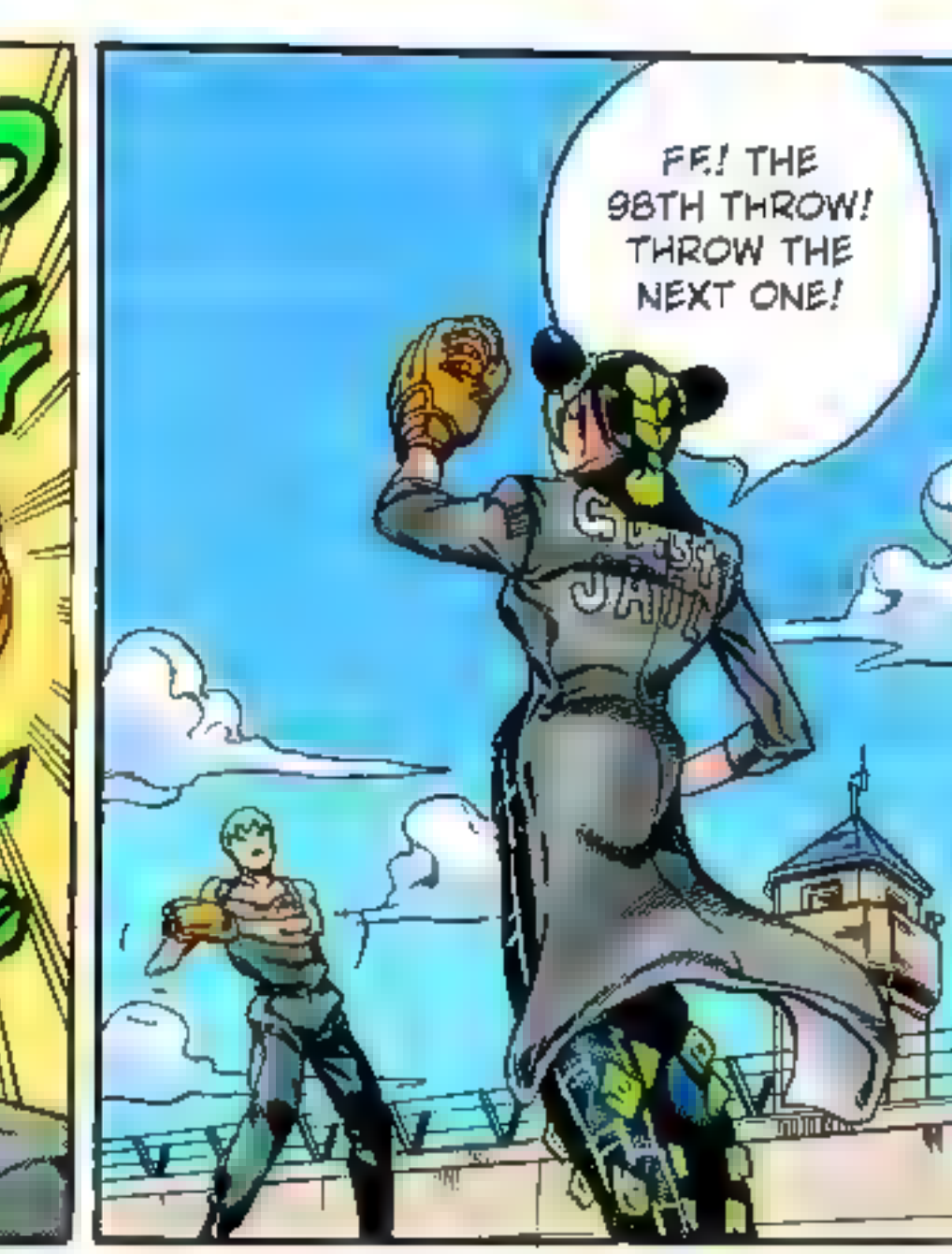

FF! THE 98TH THROW! THROW THE NEXT ONE!

NO, WAIT.. SHE SAID... DIDN'T SHE MAKE A BET WITH F.F. FOR 100 DOLLARS AS WELL?

HAH, WASN'T TOO BAD... AND NOW,

GIVE US THE 100 DOLLARS, AS PROMISED!

AND WE DIDN'T EVEN DROP IT A SINGLE TIME!!!

YEAH!

WE DID IT! HOW 'BOUT WHAT HUH? 100 TIMES!

... FOR 1000 DOLLARS.

I'M WILLING TO BET THAT YOU CAN'T DO IT ANOTHER 100 TIMES...

DOESN'T THAT MAKE IT 200 DOLLARS? YOU REMEMBER?

OH YEAH!! THAT DOES MAKE IT 200!

HEH, I'M THINKING THAT I CAN DO ANOTHER 100 TIMES...

PRIVILEGE CARD

Name: Mirashon

Prisoner No.: FE-26789

Cell No.: 325

Term: 5 years

Crime: Robbery, Assault and Battery

Personality: Chronic Liar,
Has a habit of stealing, Gambler

Stand name: ***Marilyne Manson, "The Debt Collector"***

DEBT COLLECTOR
MARILYN MANSON
PART 3

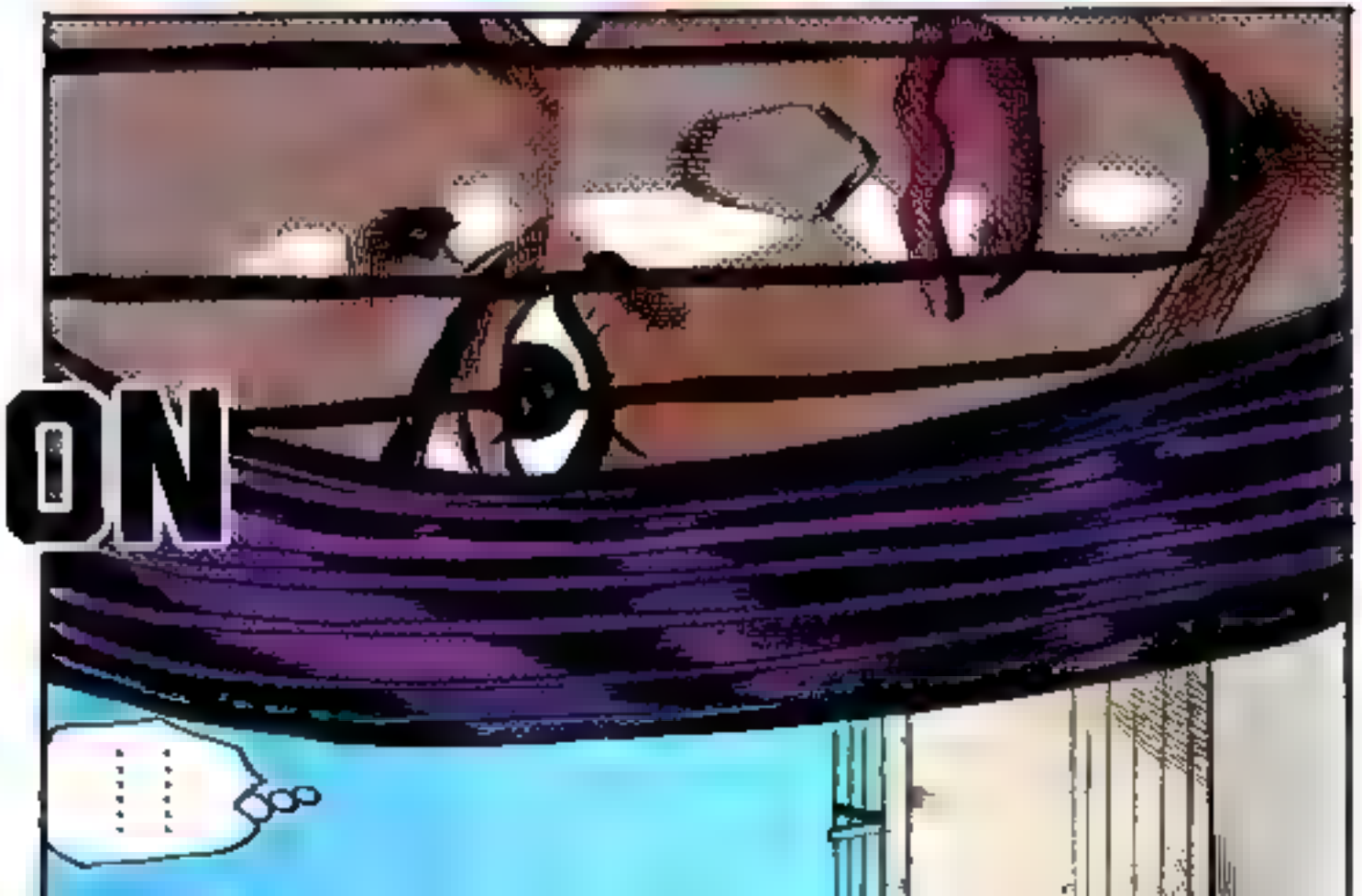

BUT THINGS ARE BOUND TO HAPPEN DURING ONE.

CHEATING ISN'T PART OF THE GAME..

DO YOU THINK THAT THEY'RE MY FRIENDS OR SOMETHING?

THAT I'M CHEAT-ING?

OH, REALLY?

IT'S TRUE THAT A BASKETBALL JUST HIT YOU, BUT...

ARE YOU SAYING I DID SOME-THING?

WAIT A SECOND...

BUT YOU BETTER BE ABLE TO PAY UP, 1000 DOLLARS EXACTLY!

I'LL DO IT INSTEAD!

ANYWAY, IT'S OVER. IF YOU WANT TO BET, DO IT SOMEWHERE ELSE.

JOLYNE... THAT THING ABOUT THIS CHICK, AND THOSE GUYS PLAYING BASKETBALL OVER THERE...

GIVE ME THE BALL AND THE GLOVE!

HERMÈS!

GOOD!

IT MIGHT BE THAT THEY'RE BOTH IN ON THIS, BUT IF YOU'RE HERE MAKIN' SURE THAT NO ONE DOES ANYTHING FUNNY, 100 THROWS IS AN EASY WIN!

.....

.....

AND NOW THAT YOU'VE *DECIDED* TO PLAY, THAT GAME HAS ALREADY STARTED...

BE CAREFUL... THE *RULES* ARE STILL THE SAME AS BEFORE.

WE JUST GOT 200 DOLLARS! IF WE ADD OUR WINNINGS, WE'RE GONNA GET 1200 DOLLARS TOTAL!

YOU CAN ONLY HOLD THE BALL FOR 10 SECONDS.

AND I STILL CAN'T SIT ON THE BENCH.

GU.ST
JAIL

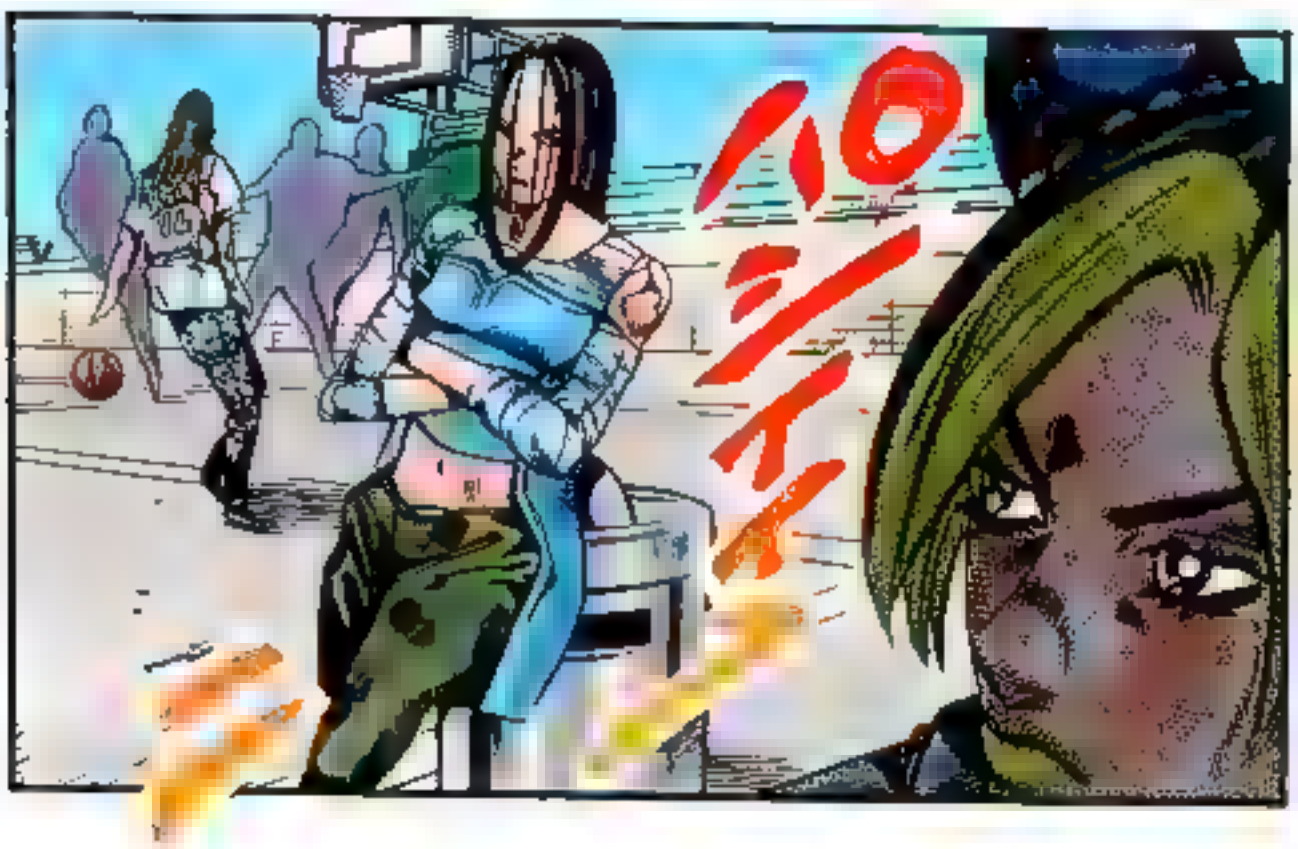

HEH!

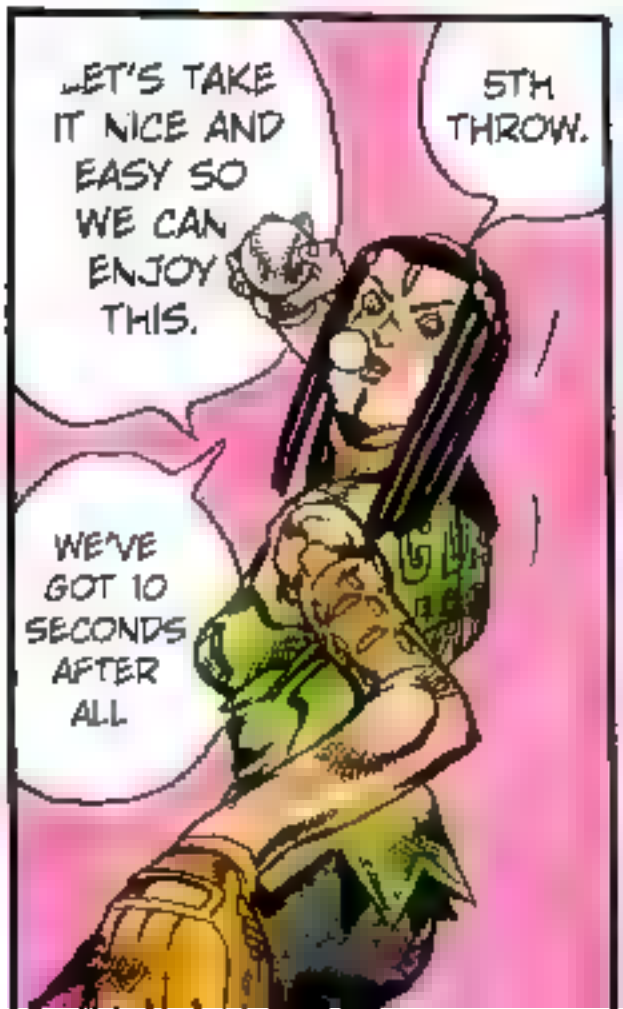
LET'S TAKE IT NICE AND EASY SO WE CAN ENJOY THIS.
5TH THROW.
WE'VE GOT 10 SECONDS AFTER ALL

28

29

30

31

GIMME A BREAK...

32

33

34...

.....

.....

.....

.....

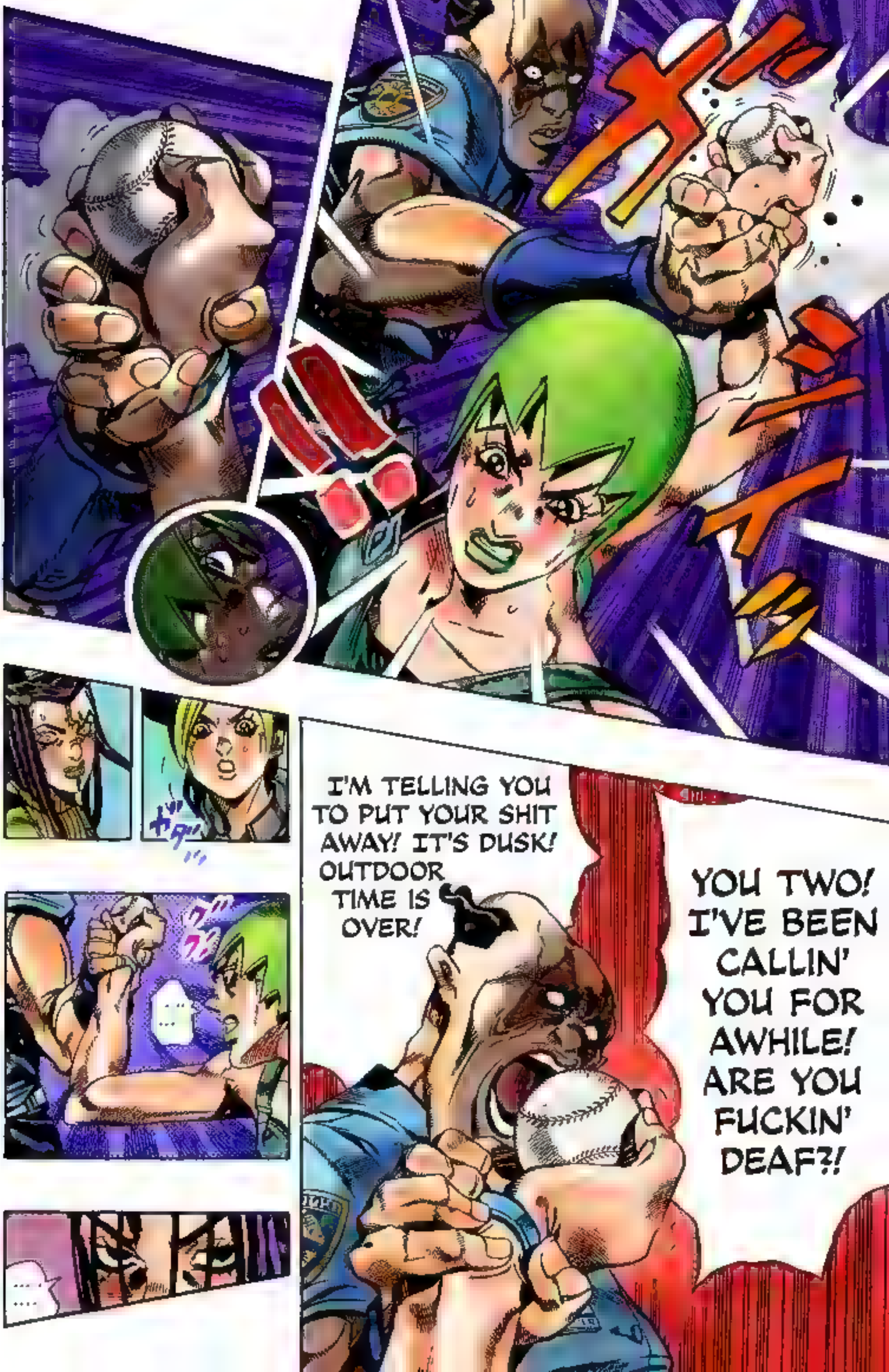
I'M TELLING YOU TO PUT YOUR SHIT AWAY! IT'S DUSK! OUTDOOR TIME IS OVER!
YOU TWO! I'VE BEEN CALLIN' YOU FOR AWHILE! ARE YOU FUCKIN' DEAF?!

ハッ!

ガ

UGH!!

ハァ

OUR EXERCISE TIME IS OVER! LET'S RESTART THIS GAME TOMORROW!

HEY! THIS IS BAD, IT'S IMPOSS-IBLE TO GO ON!

YOU!!! ARE YOU TRYING TO FUCK WITH ME!!? WHAT THE HELL DO YOU THINK YOU'RE DOING!?

GR RRRR RR!

YOU! THE BET IS OFF, ALRIGHT!?

THAT A METEOR JUST FALLS FROM THIS CLEAR SKY...

LET'S SUPPOSE...

TO ***CONVINCE YOURSELVES***, NOT ME...

IS THAT WHAT YOU WANT? IF YOUR HEART TELLS YOU THAT YOU'RE NOT BREAKING THE ***RULES***, YOU CAN STOP THE GAME. IT'S JUST, IF YOU'RE GOING TO SAY THAT THE GUARD MIGHT BE MY LACKEY AS WELL...

AND SUPPOSE THAT YOU DROP THAT BALL BECAUSE OF THAT METEOR.

YOU'D SAY... "THIS GAME IS OFF, BECAUSE OF THE ***METEOR'S INTERFERENCE***..."

SO YOU CAN BE CONTENT

DONT YOU THINK THAT YOU MIGHT HAVE RUN OUT OF TIME BECAUSE YOU WERE DELIBERATELY SLOW IN THROWING THE BALL?

JUST THINK ABOUT IT.

ゴゴゴ

F.F.!

ゴゴゴ

YOU TWO, CUT THE CRAP!!! I'VE DECIDED TO THROW YOU INTO THE DISCIPLINARY WARD!!! STAND THERE WITH YOUR ARMS AT YOUR SIDES AND DON'T MOVE A MUSCLE!!!

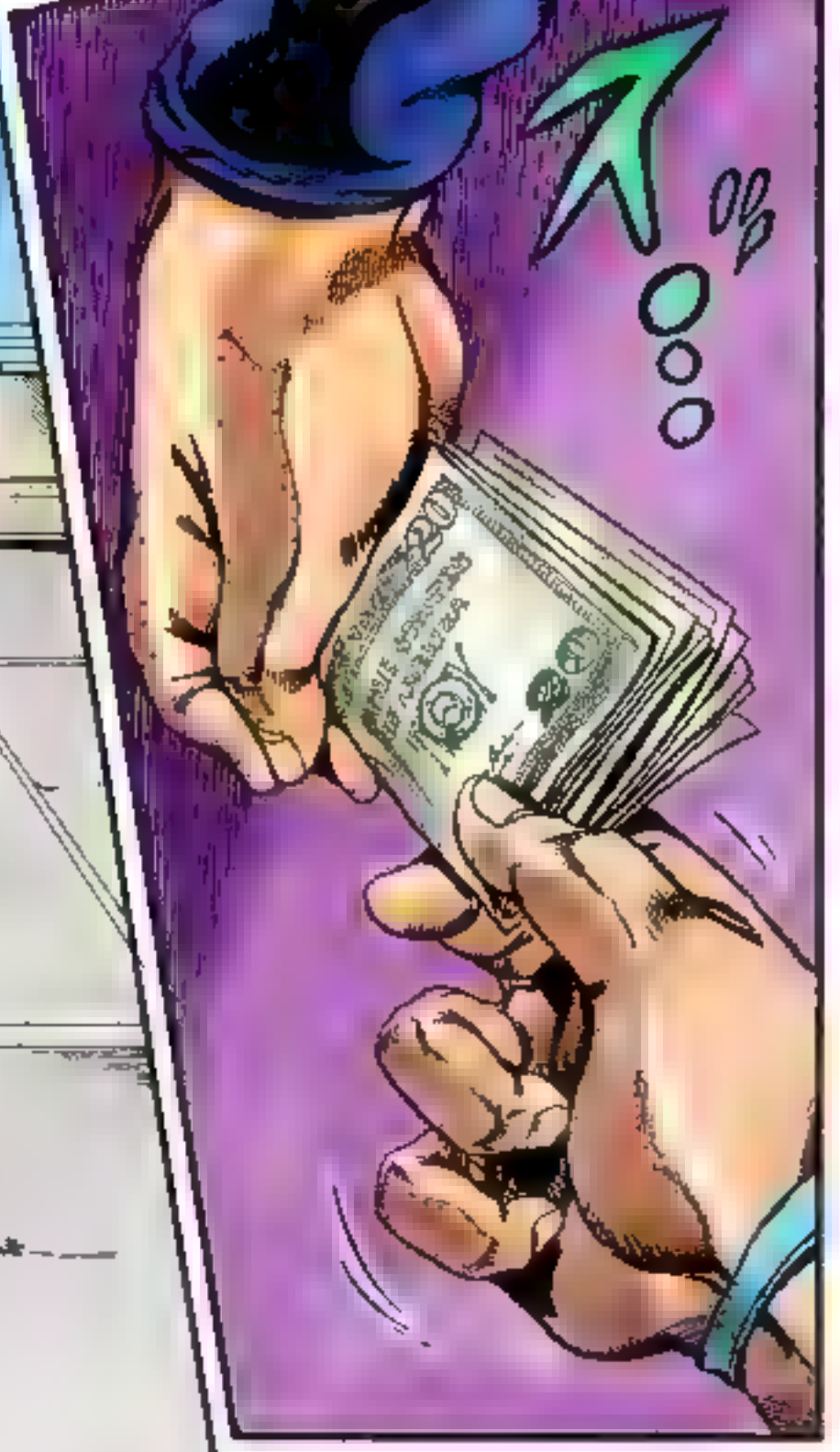

YOU... I DON'T KNOW WHY YOU'RE DOING THIS,

..

JUST A LITTLE BIT.. HERE, USE THIS TO GET YOURSELF A CUP OF COFFEE DURING YOUR OFF TIME.

NO, JUST THREE MINUTES.

FIVE MINUTES. .

PLEASE, MR. GUARD...

BUT I GUESS I CAN GO LOOK AROUND FOR TWO MINUTES

100 DOLLARS IS ONLY GONNA COVER THE BALL...

I'M GONNA TAKE THAT GLOVE! GIVE IT TO ME!

BUT,

hu-uh

WHA-AAA AAT?!

FUCK!!!

OH, SHIT!!!

I PUT A *STICKER* ON THIS PIECE OF GUM, FOR TIMES LIKE THIS...! IF I PEEL IT OFF...

BUT... JUST IN CASE...!

PUH!

KRAK

UWHO OOA!!

.....
.....

IT'S UNDENIABLE ...

!?

BUT...

HERMÈS... SHE UNDER-STANDS, WITHIN HER...

I WON'T DO ANYTHING, AND I WON'T EVEN THINK... I'M JUST BETTING MY 1000 DOLLARS.

WATCHING ...

I'M JUST HERE, WITH MY ARMS CROSSED.

I CAN'T PROVE *HOW* SHE DID IT, BUT SHE KNOWS INSIDE THAT SHE JUST CHEATED...

BECAUSE NOW, THE ***DEBT COLLECTOR*** IS HERE...

SHE JUST BROKE THE ***RULES***.

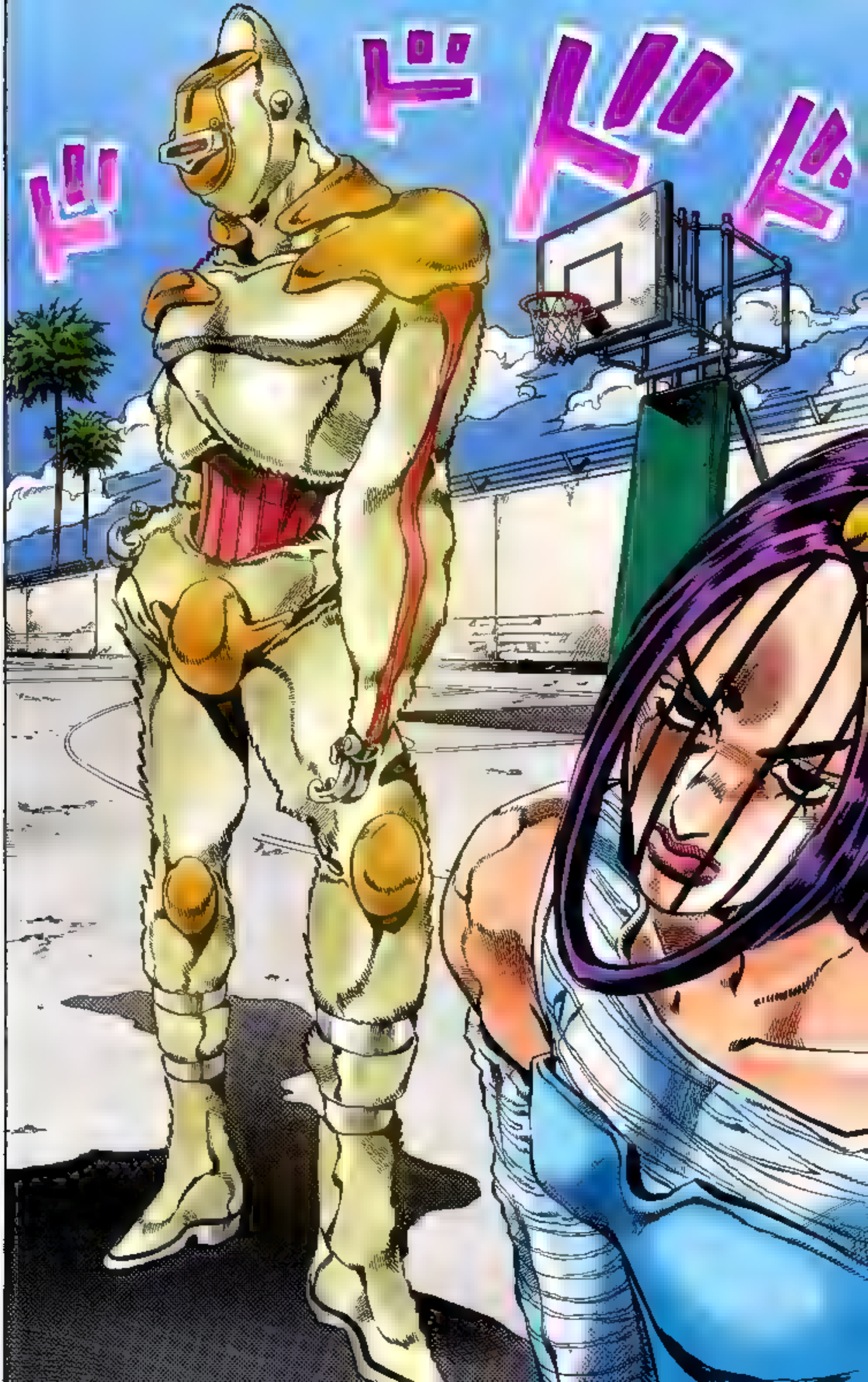
I'M
GONNA
KILL
YOU

WHAT?!!!

SHOUT

トリビ

GAME OVER.

AND, DOES SHE REALLY HAVE 1000 DOLLARS? THAT'S WHY THE *DEBT COLLECTOR* IS HERE...

THE *DEBT COLLECTOR* IS THE SHADOW WITHIN HER HEART THAT KNOWS THAT SHE BROKE THE *RULES*...

HERMÈS! SHE'S A STAND USER!

F" F"

!!

!!

UGHA AAA!!

KEE

SO SHE HAD SURGERY TO HIDE HER MONEY IN HER BREASTS...

UNFORTUNATELY, NO MATTER WHERE IT IS, THE *DEBT COLLECTOR MARILYN MANSON* WILL FIND IT

WHAT ARE YOU GOING TO DO? THERE'S STILL 620 DOLLARS LEFT...

BUT, THIS IS NOT ENOUGH...

THERE'S ONLY 380 DOLLARS HERE...

BAS-TARD!

UGHHH...

HERMÈS!!

HER OBJECTIVE...!

IT IS ONLY MONEY!? THERE MUST BE SOMETHING ELSE!

A GOLD TOOTH...

ONLY 30 DOLLARS, AT MOST... WHAT ARE YOU GOING TO DO? THERE'S STILL 590 LEFT...

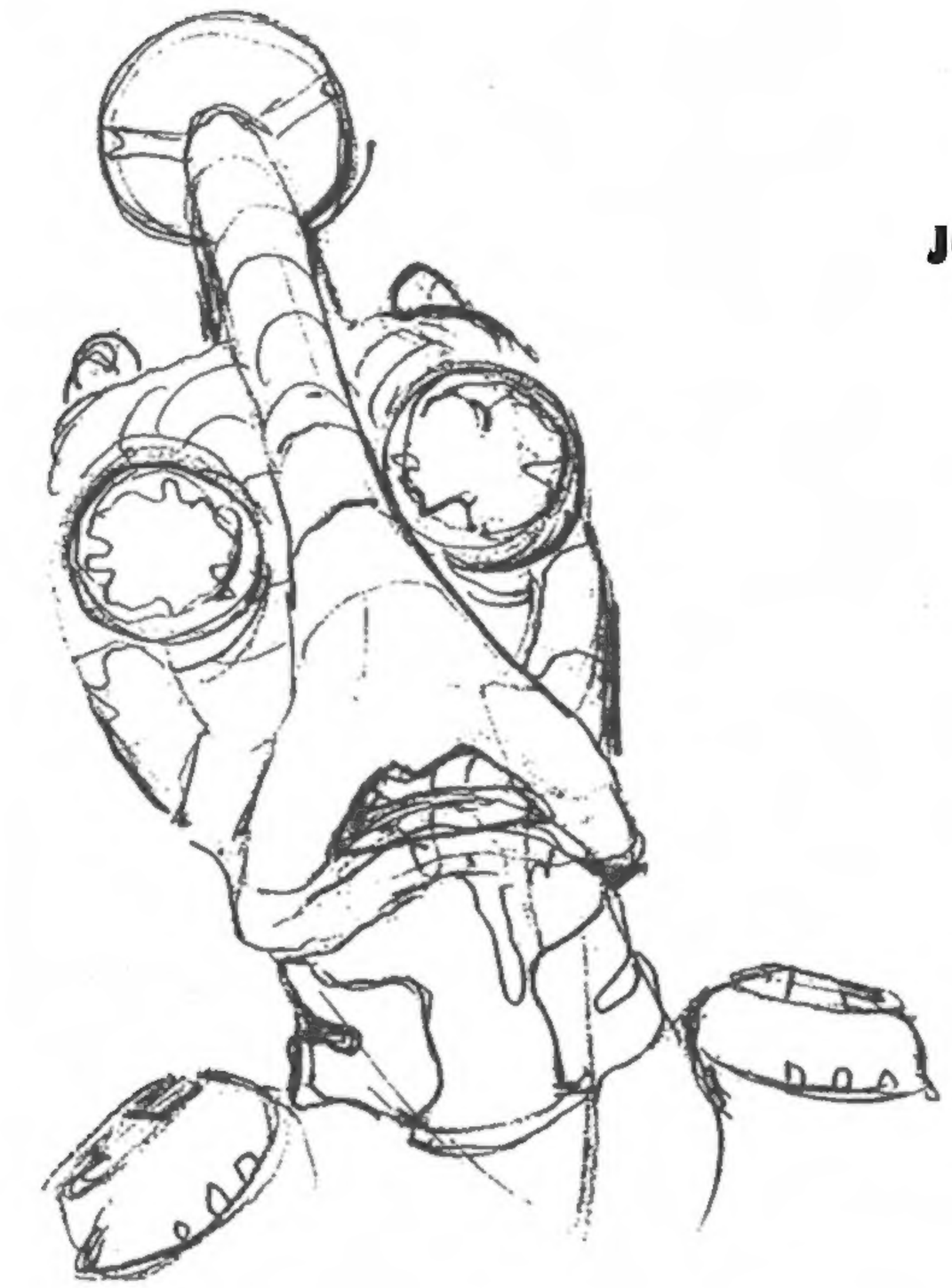

Sketch

JOJO'S BIZARRE ADVENTURE

Part6

Stone Ocean

Sketch

JOJO'S BIZARRE ADVENTURE

Part6

Stone Ocean